

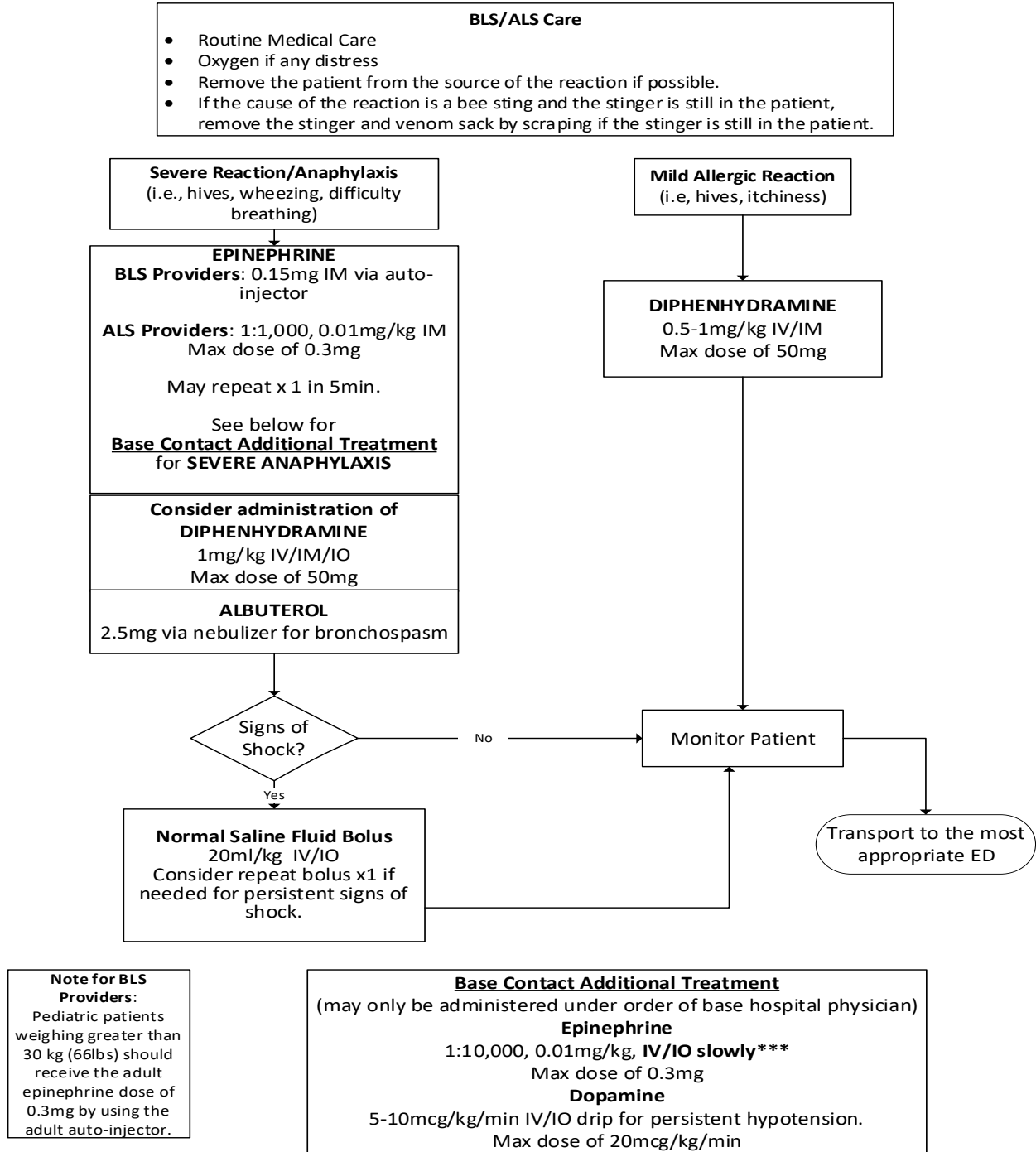

ALLERGIC REACTION/ANAPHYLAXIS - PEDIATRIC



Note for BLS Providers:
 Pediatric patients weighing greater than 30 kg (66lbs) should receive the adult epinephrine dose of 0.3mg by using the adult auto-injector.

Base Contact Additional Treatment
 (may only be administered under order of base hospital physician)

Epinephrine
 1:10,000, 0.01mg/kg, IV/IO slowly***
 Max dose of 0.3mg

Dopamine
 5-10mcg/kg/min IV/IO drip for persistent hypotension.
 Max dose of 20mcg/kg/min