

MONTEREY COUNTY RESOURCE MANAGEMENT AGENCY

Carl P. Holm, AICP, Director



LAND USE & COMMUNITY DEVELOPMENT | PUBLIC WORKS, PARKS & FACILITIES | HOUSING

1441 Schilling Place, South 2nd Floor
Salinas, California 93901-4527

(831) 755-4800

www.co.monterey.ca.us/rma

November 12, 2020

Tule River Indian Tribe of the Tule River Reservation, California
Neil Peyron, Chairperson
P.O. Box 589
Porterville, CA 93258-0589

RE: Native American Consultation Request
North Monterey County Recreation & Parks District
District Recreation Center Improvements
Crane Street Playground Rehabilitation

Dear Mr. Peyron:

The North County Recreation and Park District has applied to the County of Monterey for HUD funds in the form of Community Development Block Grants to make improvements to two District owned properties in Castroville, Monterey County, California. Receipt of federal funds requires that a NEPA environmental review be conducted on the project site. The County is preparing the NEPA evaluation. Consultation with Native American groups or individuals and the State Historic Preservation Officer (SHPO) is a required part of the NEPA process.

Proposed Activities & Locations

The properties in question are in the unincorporated community of Castroville:

1. North County Recreation & Park District – District Recreation Center
11261 Crane Street, Castroville, Monterey County, CA 95012
Assessor's Parcel Number – 030-112-005-000
USGS 7.5 Minute Series Topographical Map – Moss Landing, CA
Block bounded by Pomber St. (SW), Preston St. (NW), Geil St. (NE), and Crane St. (SE)
2. Crane St. Park
11771 Crane Street, Castroville, Monterey County, CA 95012
Assessor's Parcel Number – 030-331-059-000
USGS 7.5 Minute Series Topographical Map – Moss Landing, CA
Roughly at the northeast terminus of Crane St. at Rico St.

Project Description:

The North County Recreation and Parks District is proposing to use CDBG funding to complete the third phase of upgrades and improvements to two District facilities located in Castroville, CA. This phase consists of two parts: 1) replacement of a non-operational heating system within the Recreation Center; and, 2) replacement of a play structure and existing sprinkler system and installation of solar powered lighting at the Crane Street Park.

Analysis

North County Recreation and Park District Recreation Center

The District Recreation Center was built in 1968 under the supervision of the Salinas based architectural firm of Holewinski and Belvins. At the time of construction, the heating system consisted of a boiler with Honeywell controls feeding hot air through two ducts located near the ceiling at either end of the Recreation Center. The boiler and controls are accessed through an outside door located at the southwest corner of the Recreation Center. The heating system stopped operating in 2018.

County staff has performed Google searches for the Holewinski and Blevins Architecture firm and has not found any significant projects associated with the firm. A Google search for the Castroville Recreation Center did not turn up any significant events or persons associated with the building. NCRPD staff were also consulted and they did not recall any events of regional importance associated with the building.

While the County staff preparing this letter is not a historian, based on the available information, they have determined that while the Recreation Center's age makes it a potential candidate for historical recognition, there are likely no distinguishing characteristics that would result in listing. Additionally, fact that all work is internal to the building and will not affect the appearance or use of the Recreation Center, allow staff to make the Finding of Significant Effect.

Crane Street Park Rehabilitation

The Crane Street Playground is located on a 17,590 square foot parcel and was constructed in 1998. The existing irrigation system covers less than half of the parcel along the southeast side of the parcel, including the existing playground. The developed playground area covers approximately 3,000 square feet at the south end of the parcel. The previously disturbed area consists of a 4' paved walkway and perimeter wall surrounding a play area. Preparation for constructing these improvements in 1998 required grading, compacting, and leveling soil to an approximate depth of 20". The play area surface is currently mulched tree bark. The existing irrigation system is approximately 12" outside the perimeter walkway and extends north into the parcel but ending before the parcel line.

This portion of the project calls for replacing the existing play structure and irrigation system. These will be replaced with like equipment and in the same location. The one new element will be the installation of solar powered lights. The District will install one light on a 20' pole that will require excavation of a hole approximately 4' in depth. This work will occur within and adjacent to areas previously excavated and leveled when the park was constructed in 1998.

The County will include a condition of approval in the Subrecipient award to the North County Recreation and Park District that all work will immediately stop, and a qualified archaeologist consulted if any artifacts are uncovered during any soil disturbance activities.

The County of Monterey and North County Recreation and Park District would appreciate your providing information on any Native American resources that might be adversely affected by the development of these projects.

If you have any questions or need additional information, please contact me at 831.755-5391 or by email at marshall@co.monterey.ca.us.

Sincerely,



Darby Marshall
Housing & Redevelopment Analyst

Enclosures:

MONTEREY COUNTY RESOURCE MANAGEMENT AGENCY

Carl P. Holm, AICP, Director



LAND USE & COMMUNITY DEVELOPMENT | PUBLIC WORKS, PARKS & FACILITIES | HOUSING

1441 Schilling Place, South 2nd Floor
Salinas, California 93901-4527

(831) 755-4800

www.co.monterey.ca.us/rma

November 12, 2020

Ohlone/Costanoan-Esselen Nation
Louise Miranda-Ramirez, Chairperson
P.O. Box 1301
Monterey, CA 93942

RE: Native American Consultation Request
North Monterey County Recreation & Parks District
District Recreation Center Improvements
Crane Street Playground Rehabilitation

Dear Ms. Miranda-Ramirez:

The North County Recreation and Park District has applied to the County of Monterey for HUD funds in the form of Community Development Block Grants to make improvements to two District owned properties in Castroville, Monterey County, California. Receipt of federal funds requires that a NEPA environmental review be conducted on the project site. The County is preparing the NEPA evaluation. Consultation with Native American groups or individuals and the State Historic Preservation Officer (SHPO) is a required part of the NEPA process.

Proposed Activities & Locations

The properties in question are in the unincorporated community of Castroville:

1. North County Recreation & Park District – District Recreation Center
11261 Crane Street, Castroville, Monterey County, CA 95012
Assessor's Parcel Number – 030-112-005-000
USGS 7.5 Minute Series Topographical Map – Moss Landing, CA
Block bounded by Pomber St. (SW), Preston St. (NW), Geil St. (NE), and Crane St. (SE)
2. Crane St. Park
11771 Crane Street, Castroville, Monterey County, CA 95012
Assessor's Parcel Number – 030-331-059-000
USGS 7.5 Minute Series Topographical Map – Moss Landing, CA
Roughly at the northeast terminus of Crane St. at Rico St.

Project Description:

The North County Recreation and Parks District is proposing to use CDBG funding to complete the third phase of upgrades and improvements to two District facilities located in Castroville, CA. This phase consists of two parts: 1) replacement of a non-operational heating system within the Recreation Center; and, 2) replacement of a play structure and existing sprinkler system and installation of solar powered lighting at the Crane Street Park.

Analysis

North County Recreation and Park District Recreation Center

The District Recreation Center was built in 1968 under the supervision of the Salinas based architectural firm of Holewinski and Belvins. At the time of construction, the heating system consisted of a boiler with Honeywell controls feeding hot air through two ducts located near the ceiling at either end of the Recreation Center. The boiler and controls are accessed through an outside door located at the southwest corner of the Recreation Center. The heating system stopped operating in 2018.

County staff has performed Google searches for the Holewinski and Blevins Architecture firm and has not found any significant projects associated with the firm. A Google search for the Castroville Recreation Center did not turn up any significant events or persons associated with the building. NCRPD staff were also consulted and they did not recall any events of regional importance associated with the building.

While the County staff preparing this letter is not a historian, based on the available information, they have determined that while the Recreation Center's age makes it a potential candidate for historical recognition, there are likely no distinguishing characteristics that would result in listing. Additionally, fact that all work is internal to the building and will not affect the appearance or use of the Recreation Center, allow staff to make the Finding of Significant Effect.

Crane Street Park Rehabilitation

The Crane Street Playground is located on a 17,590 square foot parcel and was constructed in 1998. The existing irrigation system covers less than half of the parcel along the southeast side of the parcel, including the existing playground. The developed playground area covers approximately 3,000 square feet at the south end of the parcel. The previously disturbed area consists of a 4' paved walkway and perimeter wall surrounding a play area. Preparation for constructing these improvements in 1998 required grading, compacting, and leveling soil to an approximate depth of 20". The play area surface is currently mulched tree bark. The existing irrigation system is approximately 12" outside the perimeter walkway and extends north into the parcel but ending before the parcel line.

This portion of the project calls for replacing the existing play structure and irrigation system. These will be replaced with like equipment and in the same location. The one new element will be the installation of solar powered lights. The District will install one light on a 20' pole that will require excavation of a hole approximately 4' in depth. This work will occur within and adjacent to areas previously excavated and leveled when the park was constructed in 1998.

The County will include a condition of approval in the Subrecipient award to the North County Recreation and Park District that all work will immediately stop, and a qualified archaeologist consulted if any artifacts are uncovered during any soil disturbance activities.

The County of Monterey and North County Recreation and Park District would appreciate your providing information on any Native American resources that might be adversely affected by the development of these projects.

If you have any questions or need additional information, please contact me at 831.755-5391 or by email at marshall@co.monterey.ca.us.

Sincerely,



Darby Marshall
Housing & Redevelopment Analyst

Enclosures:

MONTEREY COUNTY RESOURCE MANAGEMENT AGENCY

Carl P. Holm, AICP, Director



LAND USE & COMMUNITY DEVELOPMENT | PUBLIC WORKS, PARKS & FACILITIES | HOUSING

1441 Schilling Place, South 2nd Floor
Salinas, California 93901-4527

(831) 755-4800

www.co.monterey.ca.us/rma

November 12, 2020

Ohlone/Costanoan-Esselen Nation
Christanne Arias, Vice Chairperson
519 Viejo Gabriel
Soledad, CA 93960

RE: Native American Consultation Request
North Monterey County Recreation & Parks District
District Recreation Center Improvements
Crane Street Playground Rehabilitation

Dear Ms. Arias:

The North County Recreation and Park District has applied to the County of Monterey for HUD funds in the form of Community Development Block Grants to make improvements to two District owned properties in Castroville, Monterey County, California. Receipt of federal funds requires that a NEPA environmental review be conducted on the project site. The County is preparing the NEPA evaluation. Consultation with Native American groups or individuals and the State Historic Preservation Officer (SHPO) is a required part of the NEPA process.

Proposed Activities & Locations

The properties in question are in the unincorporated community of Castroville:

1. North County Recreation & Park District – District Recreation Center
11261 Crane Street, Castroville, Monterey County, CA 95012
Assessor's Parcel Number – 030-112-005-000
USGS 7.5 Minute Series Topographical Map – Moss Landing, CA
Block bounded by Pomber St. (SW), Preston St. (NW), Geil St. (NE), and Crane St. (SE)
2. Crane St. Park
11771 Crane Street, Castroville, Monterey County, CA 95012
Assessor's Parcel Number – 030-331-059-000
USGS 7.5 Minute Series Topographical Map – Moss Landing, CA
Roughly at the northeast terminus of Crane St. at Rico St.

Project Description:

The North County Recreation and Parks District is proposing to use CDBG funding to complete the third phase of upgrades and improvements to two District facilities located in Castroville, CA. This phase consists of two parts: 1) replacement of a non-operational heating system within the Recreation Center; and, 2) replacement of a play structure and existing sprinkler system and installation of solar powered lighting at the Crane Street Park.

Analysis

North County Recreation and Park District Recreation Center

The District Recreation Center was built in 1968 under the supervision of the Salinas based architectural firm of Holewinski and Belvins. At the time of construction, the heating system consisted of a boiler with Honeywell controls feeding hot air through two ducts located near the ceiling at either end of the Recreation Center. The boiler and controls are accessed through an outside door located at the southwest corner of the Recreation Center. The heating system stopped operating in 2018.

County staff has performed Google searches for the Holewinski and Blevins Architecture firm and has not found any significant projects associated with the firm. A Google search for the Castroville Recreation Center did not turn up any significant events or persons associated with the building. NCRPD staff were also consulted and they did not recall any events of regional importance associated with the building.

While the County staff preparing this letter is not a historian, based on the available information, they have determined that while the Recreation Center's age makes it a potential candidate for historical recognition, there are likely no distinguishing characteristics that would result in listing. Additionally, fact that all work is internal to the building and will not affect the appearance or use of the Recreation Center, allow staff to make the Finding of Significant Effect.

Crane Street Park Rehabilitation

The Crane Street Playground is located on a 17,590 square foot parcel and was constructed in 1998. The existing irrigation system covers less than half of the parcel along the southeast side of the parcel, including the existing playground. The developed playground area covers approximately 3,000 square feet at the south end of the parcel. The previously disturbed area consists of a 4' paved walkway and perimeter wall surrounding a play area. Preparation for constructing these improvements in 1998 required grading, compacting, and leveling soil to an approximate depth of 20". The play area surface is currently mulched tree bark. The existing irrigation system is approximately 12" outside the perimeter walkway and extends north into the parcel but ending before the parcel line.

This portion of the project calls for replacing the existing play structure and irrigation system. These will be replaced with like equipment and in the same location. The one new element will be the installation of solar powered lights. The District will install one light on a 20' pole that will require excavation of a hole approximately 4' in depth. This work will occur within and adjacent to areas previously excavated and leveled when the park was constructed in 1998.

The County will include a condition of approval in the Subrecipient award to the North County Recreation and Park District that all work will immediately stop, and a qualified archaeologist consulted if any artifacts are uncovered during any soil disturbance activities.

The County of Monterey and North County Recreation and Park District would appreciate your providing information on any Native American resources that might be adversely affected by the development of these projects.

If you have any questions or need additional information, please contact me at 831.755-5391 or by email at marshall@co.monterey.ca.us.

Sincerely,



Darby Marshall
Housing & Redevelopment Analyst

Enclosures:



MONTEREY COUNTY RESOURCE MANAGEMENT AGENCY

Carl P. Holm, AICP, Director



LAND USE & COMMUNITY DEVELOPMENT | PUBLIC WORKS, PARKS & FACILITIES | HOUSING

1441 Schilling Place, South 2nd Floor
Salinas, California 93901-4527

(831) 755-4800

www.co.monterey.ca.us/rma

November 12, 2020

Indian Canyon Mutsun Band of Costanoan
Ann Marie Sayers, Chairperson
P.O. Box 28
Hollister, CA 95024

RE: Native American Consultation Request
North Monterey County Recreation & Parks District
District Recreation Center Improvements
Crane Street Playground Rehabilitation

Dear Ms. Sayers:

The North County Recreation and Park District has applied to the County of Monterey for HUD funds in the form of Community Development Block Grants to make improvements to two District owned properties in Castroville, Monterey County, California. Receipt of federal funds requires that a NEPA environmental review be conducted on the project site. The County is preparing the NEPA evaluation. Consultation with Native American groups or individuals and the State Historic Preservation Officer (SHPO) is a required part of the NEPA process.

Proposed Activities & Locations

The properties in question are in the unincorporated community of Castroville:

1. North County Recreation & Park District – District Recreation Center
11261 Crane Street, Castroville, Monterey County, CA 95012
Assessor's Parcel Number – 030-112-005-000
USGS 7.5 Minute Series Topographical Map – Moss Landing, CA
Block bounded by Pomber St. (SW), Preston St. (NW), Geil St. (NE), and Crane St. (SE)
2. Crane St. Park
11771 Crane Street, Castroville, Monterey County, CA 95012
Assessor's Parcel Number – 030-331-059-000
USGS 7.5 Minute Series Topographical Map – Moss Landing, CA
Roughly at the northeast terminus of Crane St. at Rico St.

Project Description:

The North County Recreation and Parks District is proposing to use CDBG funding to complete the third phase of upgrades and improvements to two District facilities located in Castroville, CA. This phase consists of two parts: 1) replacement of a non-operational heating system within the Recreation Center; and, 2) replacement of a play structure and existing sprinkler system and installation of solar powered lighting at the Crane Street Park.

Analysis

North County Recreation and Park District Recreation Center

The District Recreation Center was built in 1968 under the supervision of the Salinas based architectural firm of Holewinski and Belvins. At the time of construction, the heating system consisted of a boiler with Honeywell controls feeding hot air through two ducts located near the ceiling at either end of the Recreation Center. The boiler and controls are accessed through an outside door located at the southwest corner of the Recreation Center. The heating system stopped operating in 2018.

County staff has performed Google searches for the Holewinski and Blevins Architecture firm and has not found any significant projects associated with the firm. A Google search for the Castroville Recreation Center did not turn up any significant events or persons associated with the building. NCRPD staff were also consulted and they did not recall any events of regional importance associated with the building.

While the County staff preparing this letter is not a historian, based on the available information, they have determined that while the Recreation Center's age makes it a potential candidate for historical recognition, there are likely no distinguishing characteristics that would result in listing. Additionally, fact that all work is internal to the building and will not affect the appearance or use of the Recreation Center, allow staff to make the Finding of Significant Effect.

Crane Street Park Rehabilitation

The Crane Street Playground is located on a 17,590 square foot parcel and was constructed in 1998. The existing irrigation system covers less than half of the parcel along the southeast side of the parcel, including the existing playground. The developed playground area covers approximately 3,000 square feet at the south end of the parcel. The previously disturbed area consists of a 4' paved walkway and perimeter wall surrounding a play area. Preparation for constructing these improvements in 1998 required grading, compacting, and leveling soil to an approximate depth of 20". The play area surface is currently mulched tree bark. The existing irrigation system is approximately 12" outside the perimeter walkway and extends north into the parcel but ending before the parcel line.

This portion of the project calls for replacing the existing play structure and irrigation system. These will be replaced with like equipment and in the same location. The one new element will be the installation of solar powered lights. The District will install one light on a 20' pole that will require excavation of a hole approximately 4' in depth. This work will occur within and adjacent to areas previously excavated and leveled when the park was constructed in 1998.

The County will include a condition of approval in the Subrecipient award to the North County Recreation and Park District that all work will immediately stop, and a qualified archaeologist consulted if any artifacts are uncovered during any soil disturbance activities.

The County of Monterey and North County Recreation and Park District would appreciate your providing information on any Native American resources that might be adversely affected by the development of these projects.

If you have any questions or need additional information, please contact me at 831.755-5391 or by email at marshall@co.monterey.ca.us.

Sincerely,

A handwritten signature in blue ink that reads "Darby Marshall". The signature is written in a cursive, flowing style.

Darby Marshall
Housing & Redevelopment Analyst

Enclosures:

MONTEREY COUNTY RESOURCE MANAGEMENT AGENCY

Carl P. Holm, AICP, Director



LAND USE & COMMUNITY DEVELOPMENT | PUBLIC WORKS, PARKS & FACILITIES | HOUSING

1441 Schilling Place, South 2nd Floor
Salinas, California 93901-4527

(831) 755-4800

www.co.monterey.ca.us/rma

November 12, 2020

Esselen Tribe of Monterey County
Tom Little Bear Nason, Chariman
P.O. Box 95
Carmel Valley, CA 93924

RE: Native American Consultation Request
North Monterey County Recreation & Parks District
District Recreation Center Improvements
Crane Street Playground Rehabilitation

Dear Ms. Nason:

The North County Recreation and Park District has applied to the County of Monterey for HUD funds in the form of Community Development Block Grants to make improvements to two District owned properties in Castroville, Monterey County, California. Receipt of federal funds requires that a NEPA environmental review be conducted on the project site. The County is preparing the NEPA evaluation. Consultation with Native American groups or individuals and the State Historic Preservation Officer (SHPO) is a required part of the NEPA process.

Proposed Activities & Locations

The properties in question are in the unincorporated community of Castroville:

1. North County Recreation & Park District – District Recreation Center
11261 Crane Street, Castroville, Monterey County, CA 95012
Assessor's Parcel Number – 030-112-005-000
USGS 7.5 Minute Series Topographical Map – Moss Landing, CA
Block bounded by Pomber St. (SW), Preston St. (NW), Geil St. (NE), and Crane St. (SE)
2. Crane St. Park
11771 Crane Street, Castroville, Monterey County, CA 95012
Assessor's Parcel Number – 030-331-059-000
USGS 7.5 Minute Series Topographical Map – Moss Landing, CA
Roughly at the northeast terminus of Crane St. at Rico St.

Project Description:

The North County Recreation and Parks District is proposing to use CDBG funding to complete the third phase of upgrades and improvements to two District facilities located in Castroville, CA. This phase consists of two parts: 1) replacement of a non-operational heating system within the Recreation Center; and, 2) replacement of a play structure and existing sprinkler system and installation of solar powered lighting at the Crane Street Park.

Analysis

North County Recreation and Park District Recreation Center

The District Recreation Center was built in 1968 under the supervision of the Salinas based architectural firm of Holewinski and Belvins. At the time of construction, the heating system consisted of a boiler with Honeywell controls feeding hot air through two ducts located near the ceiling at either end of the Recreation Center. The boiler and controls are accessed through an outside door located at the southwest corner of the Recreation Center. The heating system stopped operating in 2018.

County staff has performed Google searches for the Holewinski and Blevins Architecture firm and has not found any significant projects associated with the firm. A Google search for the Castroville Recreation Center did not turn up any significant events or persons associated with the building. NCRPD staff were also consulted and they did not recall any events of regional importance associated with the building.

While the County staff preparing this letter is not a historian, based on the available information, they have determined that while the Recreation Center's age makes it a potential candidate for historical recognition, there are likely no distinguishing characteristics that would result in listing. Additionally, fact that all work is internal to the building and will not affect the appearance or use of the Recreation Center, allow staff to make the Finding of Significant Effect.

Crane Street Park Rehabilitation

The Crane Street Playground is located on a 17,590 square foot parcel and was constructed in 1998. The existing irrigation system covers less than half of the parcel along the southeast side of the parcel, including the existing playground. The developed playground area covers approximately 3,000 square feet at the south end of the parcel. The previously disturbed area consists of a 4' paved walkway and perimeter wall surrounding a play area. Preparation for constructing these improvements in 1998 required grading, compacting, and leveling soil to an approximate depth of 20". The play area surface is currently mulched tree bark. The existing irrigation system is approximately 12" outside the perimeter walkway and extends north into the parcel but ending before the parcel line.

This portion of the project calls for replacing the existing play structure and irrigation system. These will be replaced with like equipment and in the same location. The one new element will be the installation of solar powered lights. The District will install one light on a 20' pole that will require excavation of a hole approximately 4' in depth. This work will occur within and adjacent to areas previously excavated and leveled when the park was constructed in 1998.

The County will include a condition of approval in the Subrecipient award to the North County Recreation and Park District that all work will immediately stop, and a qualified archaeologist consulted if any artifacts are uncovered during any soil disturbance activities.

The County of Monterey and North County Recreation and Park District would appreciate your providing information on any Native American resources that might be adversely affected by the development of these projects.

If you have any questions or need additional information, please contact me at 831.755-5391 or by email at marshall@co.monterey.ca.us.

Sincerely,



Darby Marshall
Housing & Redevelopment Analyst

Enclosures:

MONTEREY COUNTY RESOURCE MANAGEMENT AGENCY

Carl P. Holm, AICP, Director



LAND USE & COMMUNITY DEVELOPMENT | PUBLIC WORKS, PARKS & FACILITIES | HOUSING

1441 Schilling Place, South 2nd Floor
Salinas, California 93901-4527

(831) 755-4800

www.co.monterey.ca.us/rma

November 12, 2020

Esselen Tribe of Monterey County
Sue Morley, Cultural Resources
P.O. Box 95
Carmel Valley, CA 93924

RE: Native American Consultation Request
North Monterey County Recreation & Parks District
District Recreation Center Improvements
Crane Street Playground Rehabilitation

Dear Ms. Morley:

The North County Recreation and Park District has applied to the County of Monterey for HUD funds in the form of Community Development Block Grants to make improvements to two District owned properties in Castroville, Monterey County, California. Receipt of federal funds requires that a NEPA environmental review be conducted on the project site. The County is preparing the NEPA evaluation. Consultation with Native American groups or individuals and the State Historic Preservation Officer (SHPO) is a required part of the NEPA process.

Proposed Activities & Locations

The properties in question are in the unincorporated community of Castroville:

1. North County Recreation & Park District – District Recreation Center
11261 Crane Street, Castroville, Monterey County, CA 95012
Assessor's Parcel Number – 030-112-005-000
USGS 7.5 Minute Series Topographical Map – Moss Landing, CA
Block bounded by Pomber St. (SW), Preston St. (NW), Geil St. (NE), and Crane St. (SE)
2. Crane St. Park
11771 Crane Street, Castroville, Monterey County, CA 95012
Assessor's Parcel Number – 030-331-059-000
USGS 7.5 Minute Series Topographical Map – Moss Landing, CA
Roughly at the northeast terminus of Crane St. at Rico St.

Project Description:

The North County Recreation and Parks District is proposing to use CDBG funding to complete the third phase of upgrades and improvements to two District facilities located in Castroville, CA. This phase consists of two parts: 1) replacement of a non-operational heating system within the Recreation Center; and, 2) replacement of a play structure and existing sprinkler system and installation of solar powered lighting at the Crane Street Park.

Analysis

North County Recreation and Park District Recreation Center

The District Recreation Center was built in 1968 under the supervision of the Salinas based architectural firm of Holewinski and Belvins. At the time of construction, the heating system consisted of a boiler with Honeywell controls feeding hot air through two ducts located near the ceiling at either end of the Recreation Center. The boiler and controls are accessed through an outside door located at the southwest corner of the Recreation Center. The heating system stopped operating in 2018.

County staff has performed Google searches for the Holewinski and Blevins Architecture firm and has not found any significant projects associated with the firm. A Google search for the Castroville Recreation Center did not turn up any significant events or persons associated with the building. NCRPD staff were also consulted and they did not recall any events of regional importance associated with the building.

While the County staff preparing this letter is not a historian, based on the available information, they have determined that while the Recreation Center's age makes it a potential candidate for historical recognition, there are likely no distinguishing characteristics that would result in listing. Additionally, fact that all work is internal to the building and will not affect the appearance or use of the Recreation Center, allow staff to make the Finding of Significant Effect.

Crane Street Park Rehabilitation

The Crane Street Playground is located on a 17,590 square foot parcel and was constructed in 1998. The existing irrigation system covers less than half of the parcel along the southeast side of the parcel, including the existing playground. The developed playground area covers approximately 3,000 square feet at the south end of the parcel. The previously disturbed area consists of a 4' paved walkway and perimeter wall surrounding a play area. Preparation for constructing these improvements in 1998 required grading, compacting, and leveling soil to an approximate depth of 20". The play area surface is currently mulched tree bark. The existing irrigation system is approximately 12" outside the perimeter walkway and extends north into the parcel but ending before the parcel line.

This portion of the project calls for replacing the existing play structure and irrigation system. These will be replaced with like equipment and in the same location. The one new element will be the installation of solar powered lights. The District will install one light on a 20' pole that will require excavation of a hole approximately 4' in depth. This work will occur within and adjacent to areas previously excavated and leveled when the park was constructed in 1998.

The County will include a condition of approval in the Subrecipient award to the North County Recreation and Park District that all work will immediately stop, and a qualified archaeologist consulted if any artifacts are uncovered during any soil disturbance activities.

The County of Monterey and North County Recreation and Park District would appreciate your providing information on any Native American resources that might be adversely affected by the development of these projects.

If you have any questions or need additional information, please contact me at 831.755-5391 or by email at marshall@co.monterey.ca.us.

Sincerely,



Darby Marshall
Housing & Redevelopment Analyst

Enclosures:

MONTEREY COUNTY RESOURCE MANAGEMENT AGENCY

Carl P. Holm, AICP, Director



LAND USE & COMMUNITY DEVELOPMENT | PUBLIC WORKS, PARKS & FACILITIES | HOUSING

1441 Schilling Place, South 2nd Floor
Salinas, California 93901-4527

(831) 755-4800

www.co.monterey.ca.us/rma

November 12, 2020

Costanoan Rumsen Carmel Tribe
Tony Cerda, Chairperson
244 E. 1st Street
Pomona, CA 91766

RE: Native American Consultation Request
North Monterey County Recreation & Parks District
District Recreation Center Improvements
Crane Street Playground Rehabilitation

Dear Mr. Cerda:

The North County Recreation and Park District has applied to the County of Monterey for HUD funds in the form of Community Development Block Grants to make improvements to two District owned properties in Castroville, Monterey County, California. Receipt of federal funds requires that a NEPA environmental review be conducted on the project site. The County is preparing the NEPA evaluation. Consultation with Native American groups or individuals and the State Historic Preservation Officer (SHPO) is a required part of the NEPA process.

Proposed Activities & Locations

The properties in question are in the unincorporated community of Castroville:

1. North County Recreation & Park District – District Recreation Center
11261 Crane Street, Castroville, Monterey County, CA 95012
Assessor's Parcel Number – 030-112-005-000
USGS 7.5 Minute Series Topographical Map – Moss Landing, CA
Block bounded by Pomber St. (SW), Preston St. (NW), Geil St. (NE), and Crane St. (SE)
2. Crane St. Park
11771 Crane Street, Castroville, Monterey County, CA 95012
Assessor's Parcel Number – 030-331-059-000
USGS 7.5 Minute Series Topographical Map – Moss Landing, CA
Roughly at the northeast terminus of Crane St. at Rico St.

Project Description:

The North County Recreation and Parks District is proposing to use CDBG funding to complete the third phase of upgrades and improvements to two District facilities located in Castroville, CA. This phase consists of two parts: 1) replacement of a non-operational heating system within the Recreation Center; and, 2) replacement of a play structure and existing sprinkler system and installation of solar powered lighting at the Crane Street Park.

Analysis

North County Recreation and Park District Recreation Center

The District Recreation Center was built in 1968 under the supervision of the Salinas based architectural firm of Holewinski and Belvins. At the time of construction, the heating system consisted of a boiler with Honeywell controls feeding hot air through two ducts located near the ceiling at either end of the Recreation Center. The boiler and controls are accessed through an outside door located at the southwest corner of the Recreation Center. The heating system stopped operating in 2018.

County staff has performed Google searches for the Holewinski and Blevins Architecture firm and has not found any significant projects associated with the firm. A Google search for the Castroville Recreation Center did not turn up any significant events or persons associated with the building. NCRPD staff were also consulted and they did not recall any events of regional importance associated with the building.

While the County staff preparing this letter is not a historian, based on the available information, they have determined that while the Recreation Center's age makes it a potential candidate for historical recognition, there are likely no distinguishing characteristics that would result in listing. Additionally, fact that all work is internal to the building and will not affect the appearance or use of the Recreation Center, allow staff to make the Finding of Significant Effect.

Crane Street Park Rehabilitation

The Crane Street Playground is located on a 17,590 square foot parcel and was constructed in 1998. The existing irrigation system covers less than half of the parcel along the southeast side of the parcel, including the existing playground. The developed playground area covers approximately 3,000 square feet at the south end of the parcel. The previously disturbed area consists of a 4' paved walkway and perimeter wall surrounding a play area. Preparation for constructing these improvements in 1998 required grading, compacting, and leveling soil to an approximate depth of 20". The play area surface is currently mulched tree bark. The existing irrigation system is approximately 12" outside the perimeter walkway and extends north into the parcel but ending before the parcel line.

This portion of the project calls for replacing the existing play structure and irrigation system. These will be replaced with like equipment and in the same location. The one new element will be the installation of solar powered lights. The District will install one light on a 20' pole that will require excavation of a hole approximately 4' in depth. This work will occur within and adjacent to areas previously excavated and leveled when the park was constructed in 1998.

The County will include a condition of approval in the Subrecipient award to the North County Recreation and Park District that all work will immediately stop, and a qualified archaeologist consulted if any artifacts are uncovered during any soil disturbance activities.

The County of Monterey and North County Recreation and Park District would appreciate your providing information on any Native American resources that might be adversely affected by the development of these projects.

If you have any questions or need additional information, please contact me at 831.755-5391 or by email at marshall@co.monterey.ca.us.

Sincerely,



Darby Marshall
Housing & Redevelopment Analyst

Enclosures:

MONTEREY COUNTY RESOURCE MANAGEMENT AGENCY

Carl P. Holm, AICP, Director



LAND USE & COMMUNITY DEVELOPMENT | PUBLIC WORKS, PARKS & FACILITIES | HOUSING

1441 Schilling Place, South 2nd Floor
Salinas, California 93901-4527

(831) 755-4800

www.co.monterey.ca.us/rma

November 12, 2020

Amah Mutsun Tribal Band
Valentin Lopez, Chairperson
P.O. Box 5272
Galt, CA 95632

RE: Native American Consultation Request
North Monterey County Recreation & Parks District
District Recreation Center Improvements
Crane Street Playground Rehabilitation

Dear Mr. Lopez:

The North County Recreation and Park District has applied to the County of Monterey for HUD funds in the form of Community Development Block Grants to make improvements to two District owned properties in Castroville, Monterey County, California. Receipt of federal funds requires that a NEPA environmental review be conducted on the project site. The County is preparing the NEPA evaluation. Consultation with Native American groups or individuals and the State Historic Preservation Officer (SHPO) is a required part of the NEPA process.

Proposed Activities & Locations

The properties in question are in the unincorporated community of Castroville:

1. North County Recreation & Park District – District Recreation Center
11261 Crane Street, Castroville, Monterey County, CA 95012
Assessor's Parcel Number – 030-112-005-000
USGS 7.5 Minute Series Topographical Map – Moss Landing, CA
Block bounded by Pomber St. (SW), Preston St. (NW), Geil St. (NE), and Crane St. (SE)
2. Crane St. Park
11771 Crane Street, Castroville, Monterey County, CA 95012
Assessor's Parcel Number – 030-331-059-000
USGS 7.5 Minute Series Topographical Map – Moss Landing, CA
Roughly at the northeast terminus of Crane St. at Rico St.

Project Description:

The North County Recreation and Parks District is proposing to use CDBG funding to complete the third phase of upgrades and improvements to two District facilities located in Castroville, CA. This phase consists of two parts: 1) replacement of a non-operational heating system within the Recreation Center; and, 2) replacement of a play structure and existing sprinkler system and installation of solar powered lighting at the Crane Street Park.

Analysis

North County Recreation and Park District Recreation Center

The District Recreation Center was built in 1968 under the supervision of the Salinas based architectural firm of Holewinski and Belvins. At the time of construction, the heating system consisted of a boiler with Honeywell controls feeding hot air through two ducts located near the ceiling at either end of the Recreation Center. The boiler and controls are accessed through an outside door located at the southwest corner of the Recreation Center. The heating system stopped operating in 2018.

County staff has performed Google searches for the Holewinski and Blevins Architecture firm and has not found any significant projects associated with the firm. A Google search for the Castroville Recreation Center did not turn up any significant events or persons associated with the building. NCRPD staff were also consulted and they did not recall any events of regional importance associated with the building.

While the County staff preparing this letter is not a historian, based on the available information, they have determined that while the Recreation Center's age makes it a potential candidate for historical recognition, there are likely no distinguishing characteristics that would result in listing. Additionally, fact that all work is internal to the building and will not affect the appearance or use of the Recreation Center, allow staff to make the Finding of Significant Effect.

Crane Street Park Rehabilitation

The Crane Street Playground is located on a 17,590 square foot parcel and was constructed in 1998. The existing irrigation system covers less than half of the parcel along the southeast side of the parcel, including the existing playground. The developed playground area covers approximately 3,000 square feet at the south end of the parcel. The previously disturbed area consists of a 4' paved walkway and perimeter wall surrounding a play area. Preparation for constructing these improvements in 1998 required grading, compacting, and leveling soil to an approximate depth of 20". The play area surface is currently mulched tree bark. The existing irrigation system is approximately 12" outside the perimeter walkway and extends north into the parcel but ending before the parcel line.

This portion of the project calls for replacing the existing play structure and irrigation system. These will be replaced with like equipment and in the same location. The one new element will be the installation of solar powered lights. The District will install one light on a 20' pole that will require excavation of a hole approximately 4' in depth. This work will occur within and adjacent to areas previously excavated and leveled when the park was constructed in 1998.

The County will include a condition of approval in the Subrecipient award to the North County Recreation and Park District that all work will immediately stop, and a qualified archaeologist consulted if any artifacts are uncovered during any soil disturbance activities.

The County of Monterey and North County Recreation and Park District would appreciate your providing information on any Native American resources that might be adversely affected by the development of these projects.

If you have any questions or need additional information, please contact me at 831.755-5391 or by email at marshall@co.monterey.ca.us.

Sincerely,



Darby Marshall
Housing & Redevelopment Analyst

Enclosures:

MONTEREY COUNTY RESOURCE MANAGEMENT AGENCY

Carl P. Holm, AICP, Director



LAND USE & COMMUNITY DEVELOPMENT | PUBLIC WORKS, PARKS & FACILITIES | HOUSING

1441 Schilling Place, South 2nd Floor
Salinas, California 93901-4527

(831) 755-4800

www.co.monterey.ca.us/rma

November 12, 2020

Amah Mutsun Tribal Band of Mission San Juan Bautista
Irene Zwierlein, Chairperson
789 Canada Road
Woodside, CA 94062

RE: Native American Consultation Request
North Monterey County Recreation & Parks District
District Recreation Center Improvements
Crane Street Playground Rehabilitation

Dear Ms. Zwierlein:

The North County Recreation and Park District has applied to the County of Monterey for HUD funds in the form of Community Development Block Grants to make improvements to two District owned properties in Castroville, Monterey County, California. Receipt of federal funds requires that a NEPA environmental review be conducted on the project site. The County is preparing the NEPA evaluation. Consultation with Native American groups or individuals and the State Historic Preservation Officer (SHPO) is a required part of the NEPA process.

Proposed Activities & Locations

The properties in question are in the unincorporated community of Castroville:

1. North County Recreation & Park District – District Recreation Center
11261 Crane Street, Castroville, Monterey County, CA 95012
Assessor's Parcel Number – 030-112-005-000
USGS 7.5 Minute Series Topographical Map – Moss Landing, CA
Block bounded by Pomber St. (SW), Preston St. (NW), Geil St. (NE), and Crane St. (SE)
2. Crane St. Park
11771 Crane Street, Castroville, Monterey County, CA 95012
Assessor's Parcel Number – 030-331-059-000
USGS 7.5 Minute Series Topographical Map – Moss Landing, CA
Roughly at the northeast terminus of Crane St. at Rico St.

Project Description:

The North County Recreation and Parks District is proposing to use CDBG funding to complete the third phase of upgrades and improvements to two District facilities located in Castroville, CA. This phase consists of two parts: 1) replacement of a non-operational heating system within the Recreation Center; and, 2) replacement of a play structure and existing sprinkler system and installation of solar powered lighting at the Crane Street Park.

Analysis

North County Recreation and Park District Recreation Center

The District Recreation Center was built in 1968 under the supervision of the Salinas based architectural firm of Holewinski and Belvins. At the time of construction, the heating system consisted of a boiler with Honeywell controls feeding hot air through two ducts located near the ceiling at either end of the Recreation Center. The boiler and controls are accessed through an outside door located at the southwest corner of the Recreation Center. The heating system stopped operating in 2018.

County staff has performed Google searches for the Holewinski and Blevins Architecture firm and has not found any significant projects associated with the firm. A Google search for the Castroville Recreation Center did not turn up any significant events or persons associated with the building. NCRPD staff were also consulted and they did not recall any events of regional importance associated with the building.

While the County staff preparing this letter is not a historian, based on the available information, they have determined that while the Recreation Center's age makes it a potential candidate for historical recognition, there are likely no distinguishing characteristics that would result in listing. Additionally, fact that all work is internal to the building and will not affect the appearance or use of the Recreation Center, allow staff to make the Finding of Significant Effect.

Crane Street Park Rehabilitation

The Crane Street Playground is located on a 17,590 square foot parcel and was constructed in 1998. The existing irrigation system covers less than half of the parcel along the southeast side of the parcel, including the existing playground. The developed playground area covers approximately 3,000 square feet at the south end of the parcel. The previously disturbed area consists of a 4' paved walkway and perimeter wall surrounding a play area. Preparation for constructing these improvements in 1998 required grading, compacting, and leveling soil to an approximate depth of 20". The play area surface is currently mulched tree bark. The existing irrigation system is approximately 12" outside the perimeter walkway and extends north into the parcel but ending before the parcel line.

This portion of the project calls for replacing the existing play structure and irrigation system. These will be replaced with like equipment and in the same location. The one new element will be the installation of solar powered lights. The District will install one light on a 20' pole that will require excavation of a hole approximately 4' in depth. This work will occur within and adjacent to areas previously excavated and leveled when the park was constructed in 1998.

The County will include a condition of approval in the Subrecipient award to the North County Recreation and Park District that all work will immediately stop, and a qualified archaeologist consulted if any artifacts are uncovered during any soil disturbance activities.

The County of Monterey and North County Recreation and Park District would appreciate your providing information on any Native American resources that might be adversely affected by the development of these projects.

If you have any questions or need additional information, please contact me at 831.755-5391 or by email at marshall@co.monterey.ca.us.

Sincerely,



Darby Marshall
Housing & Redevelopment Analyst

Enclosures:

North County Recreation & Park District Project Descriptions & Locations

The North Monterey County Recreation and Park District will use CDBG funds to replace a non-operational heating system at the District Recreation Center (11261 Crane St., Castroville, CA 95012); and, remove and replace the existing irrigation system and play structure and install solar powered lights to a District playground (11771 Crane St., Castroville, CA 95012).



North County Recreation & Park District Project Descriptions & Locations

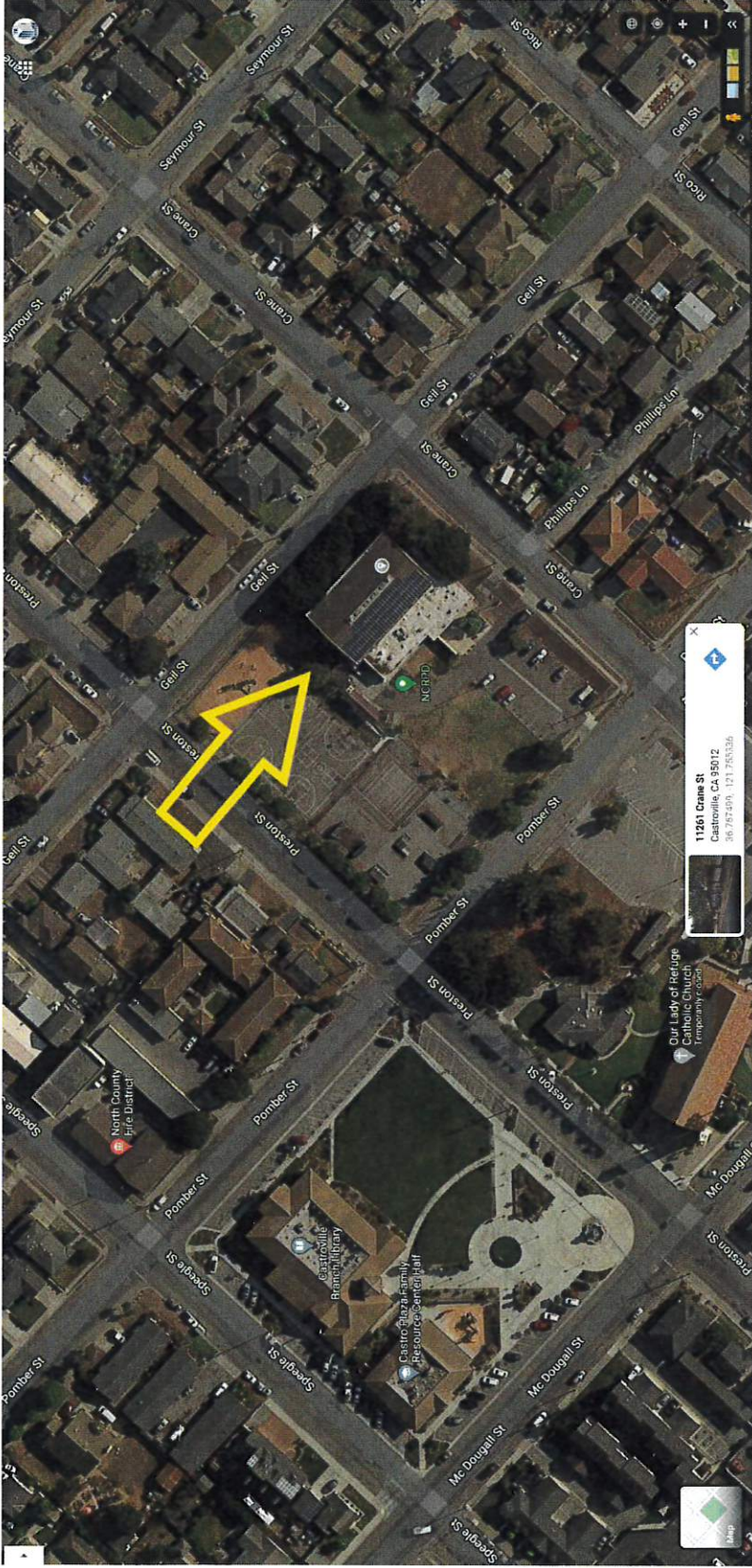

North Monterey County Recreation and Park District, District Recreation Center located at 11261 Crane St., Castroville, CA Monterey County.

Project will involve removing the existing heating system and replacing it with a new one. The size, use, and occupancy limits of the building will be unchanged.

North County Recreation & Park District Project Descriptions & Locations

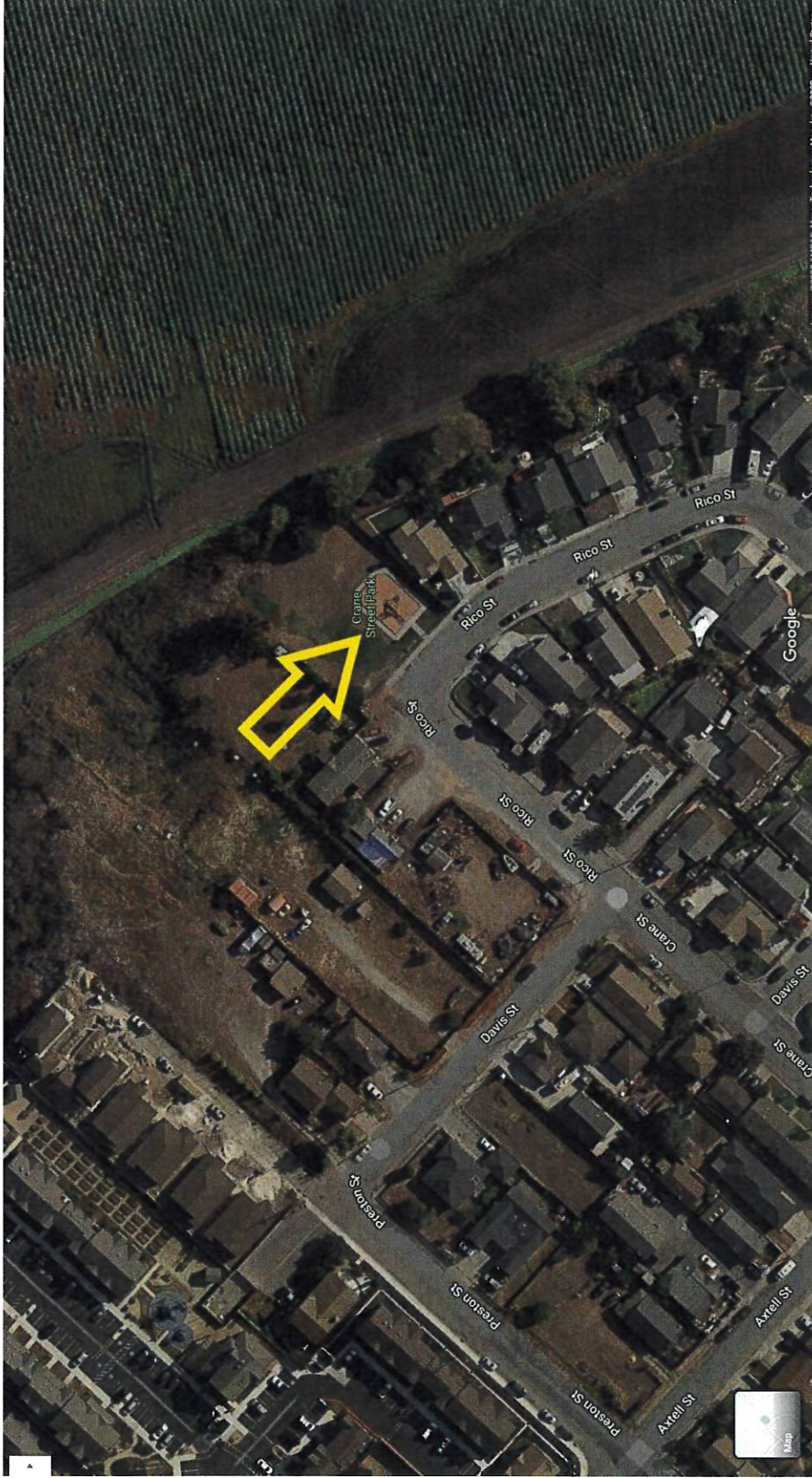

Crane St. Playgrounds, Castroville, Monterey County, CA 95012. Surrounding neighborhood to the south and west is developed with residential uses. The area to the north and east is used for row crops and an agricultural drainage ditch.

North County Recreation & Park District Project Descriptions & Locations

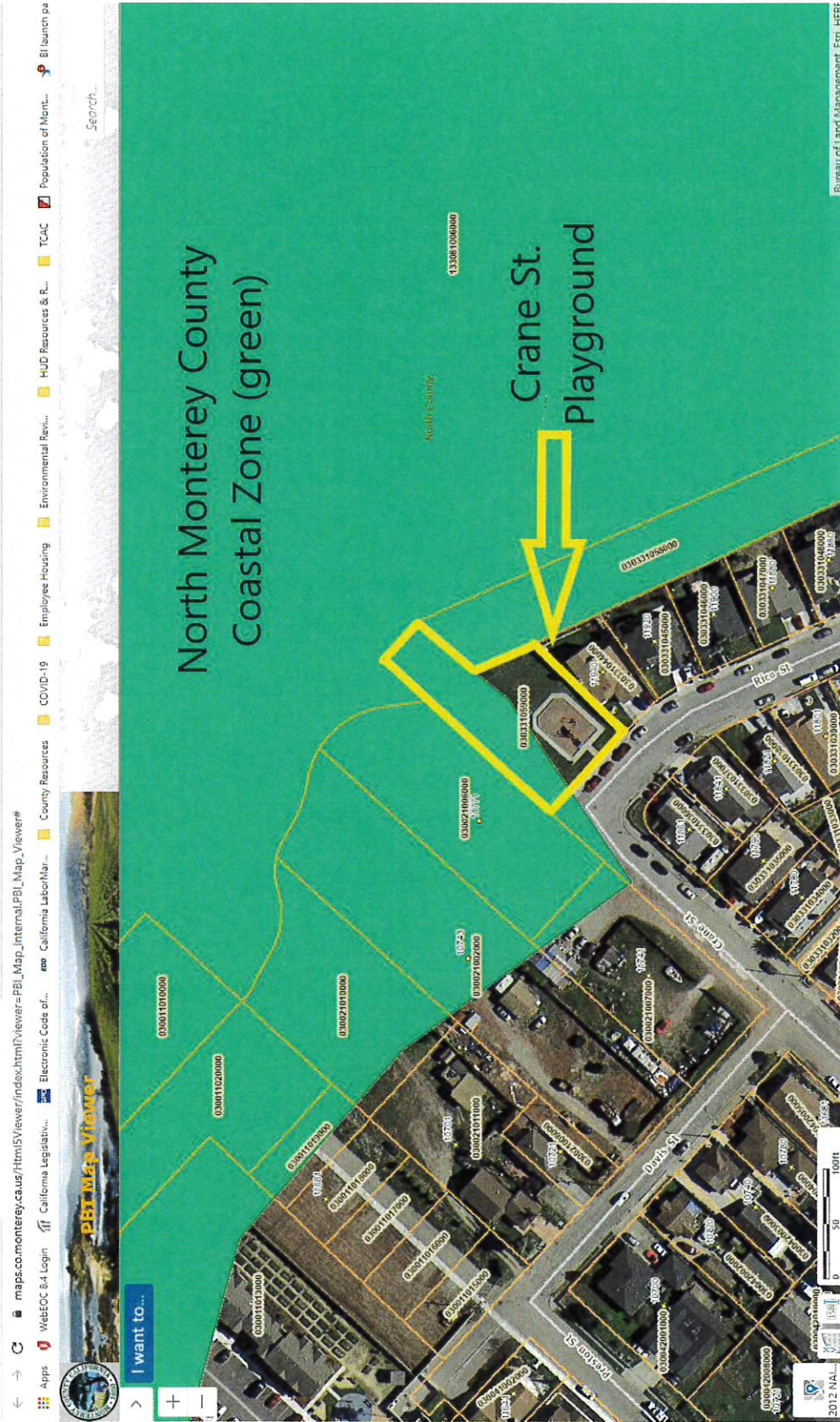

Crane St. Playground in relation to the North Monterey County Coastal Zone. Note that the existing play structure does not appear to be in the Coastal Zone. The irrigation system that will be replaced runs around the perimeter of the play structure. The proximity of the project to the Coastal Zone could trigger a Coastal Development Permit, if not for Section 30610.d. of the California Coastal Act, which exempts this type of project from obtaining a Coastal Development Permit. Specifically, this section reads:

North County Recreation & Park District Project Descriptions & Locations

Repair or maintenance activities that do not result in an addition to, or enlargement or expansion of, the object of those repair or maintenance activities; provided, however, that if the commission determines that certain extraordinary methods of repair and maintenance involve a risk of substantial adverse environmental impact, it shall, by regulation, require that a permit be obtained pursuant to this chapter.

Since the proposed project is proposed as an in-kind replacement the project would not require a Coastal Development Permit even if a portion of the irrigation system is within the Coastal Zone.

Photo Attachment
Crane Street Park Rehabilitation

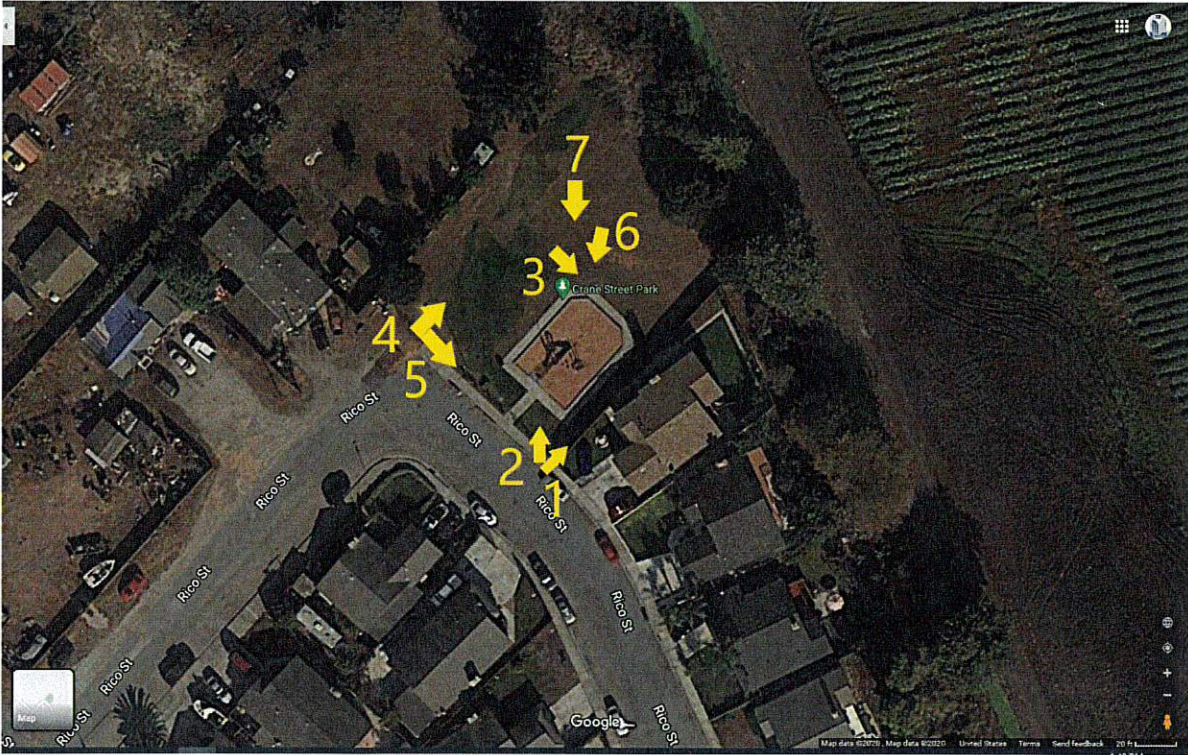

Google Earth view of Crane Street Playground and approximate locations where the following pictures were taken from.

Photo Attachment
Crane Street Park Rehabilitation

#1



View along southeast side of parcel looking northeast.
Note position of sprinkler control box approximately 12" from walkway.

Photo Attachment
Crane Street Park Rehabilitation

#2



View of play structure from southeast corner of parcel looking north.

Photo Attachment
Crane Street Park Rehabilitation

#3



View of walkway at northeast side of play structure with irrigation box approximately 12" outside of walkway.

Photo Attachment
Crane Street Park Rehabilitation

#4



View of Crane St. Playground parcel looking northeast.

Photo Attachment
Crane Street Park Rehabilitation

#5



Irrigation control boxes, street light pole, and utility box along southwest edge of parcel between the play structure and sidewalk.

Photo Attachment
Crane Street Park Rehabilitation

#6



View of playground looking south from approximate location where parcel becomes subject to Coastal Zone regulations.

Photo Attachment
Crane Street Park Rehabilitation

#7



Crane St. Playground parcel looking south from Coastal Zone.