

Salinas River Stream
Maintenance Program EIR

B

5-Year Inundation and Key Maintenance Sites

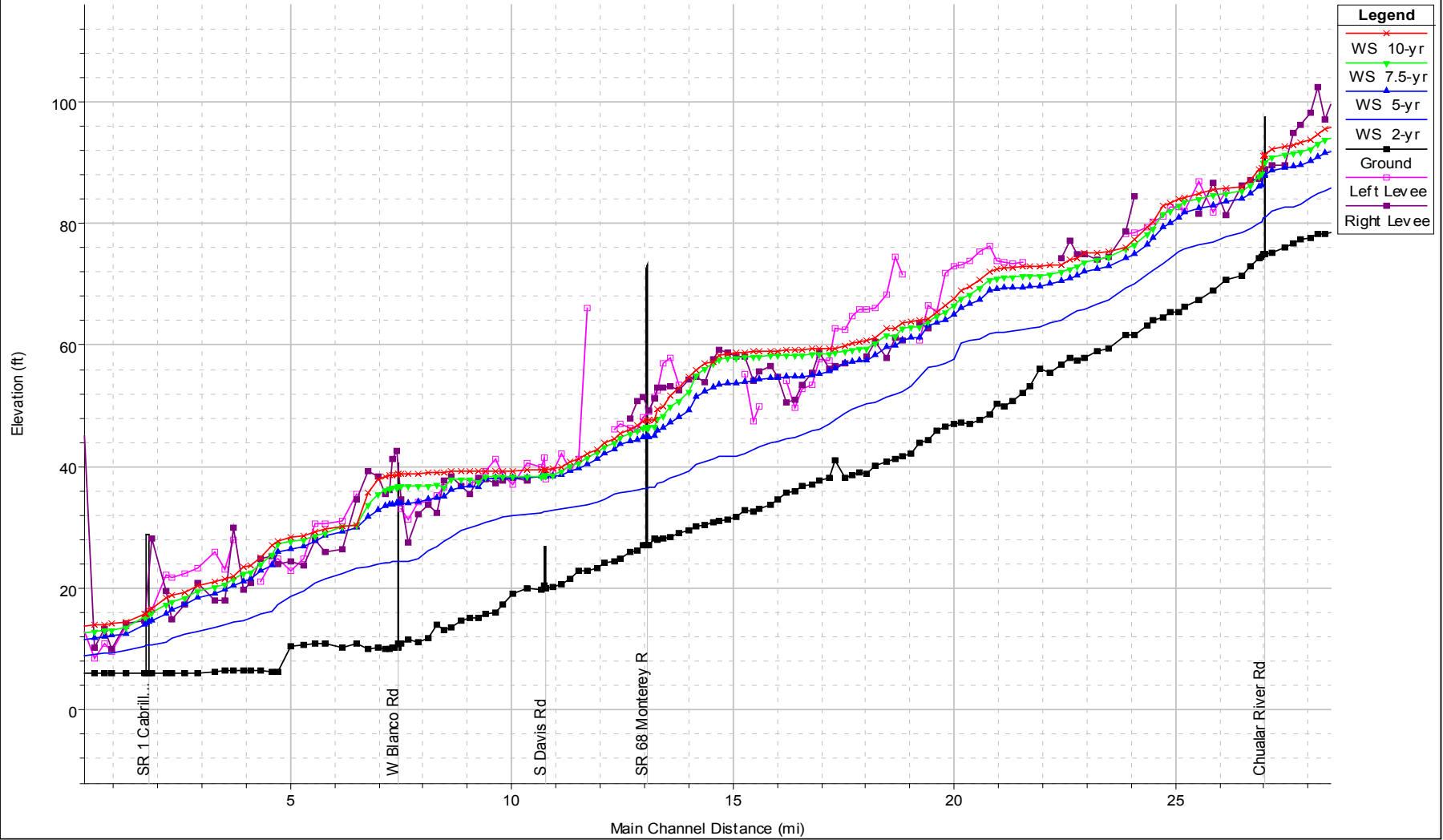

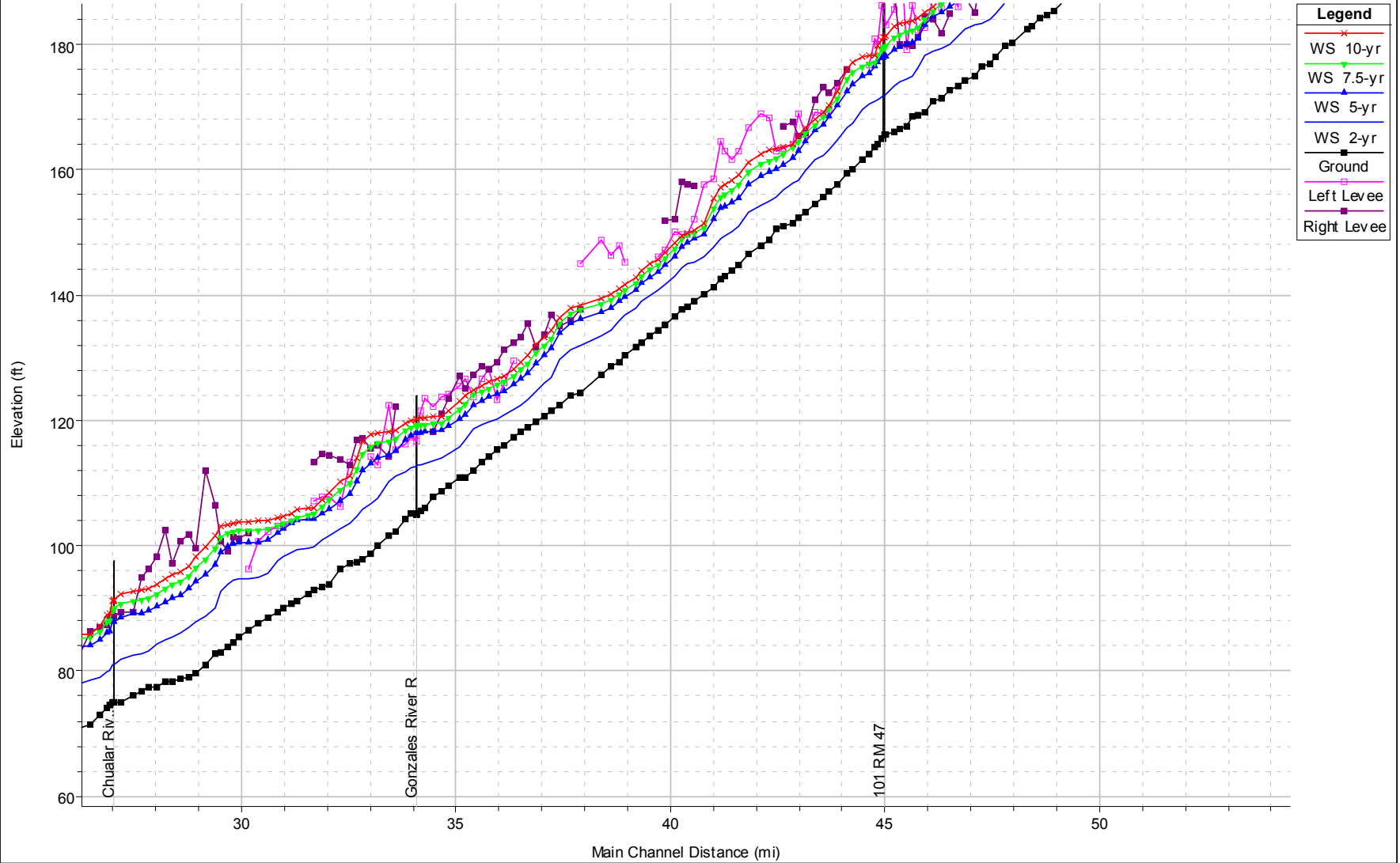

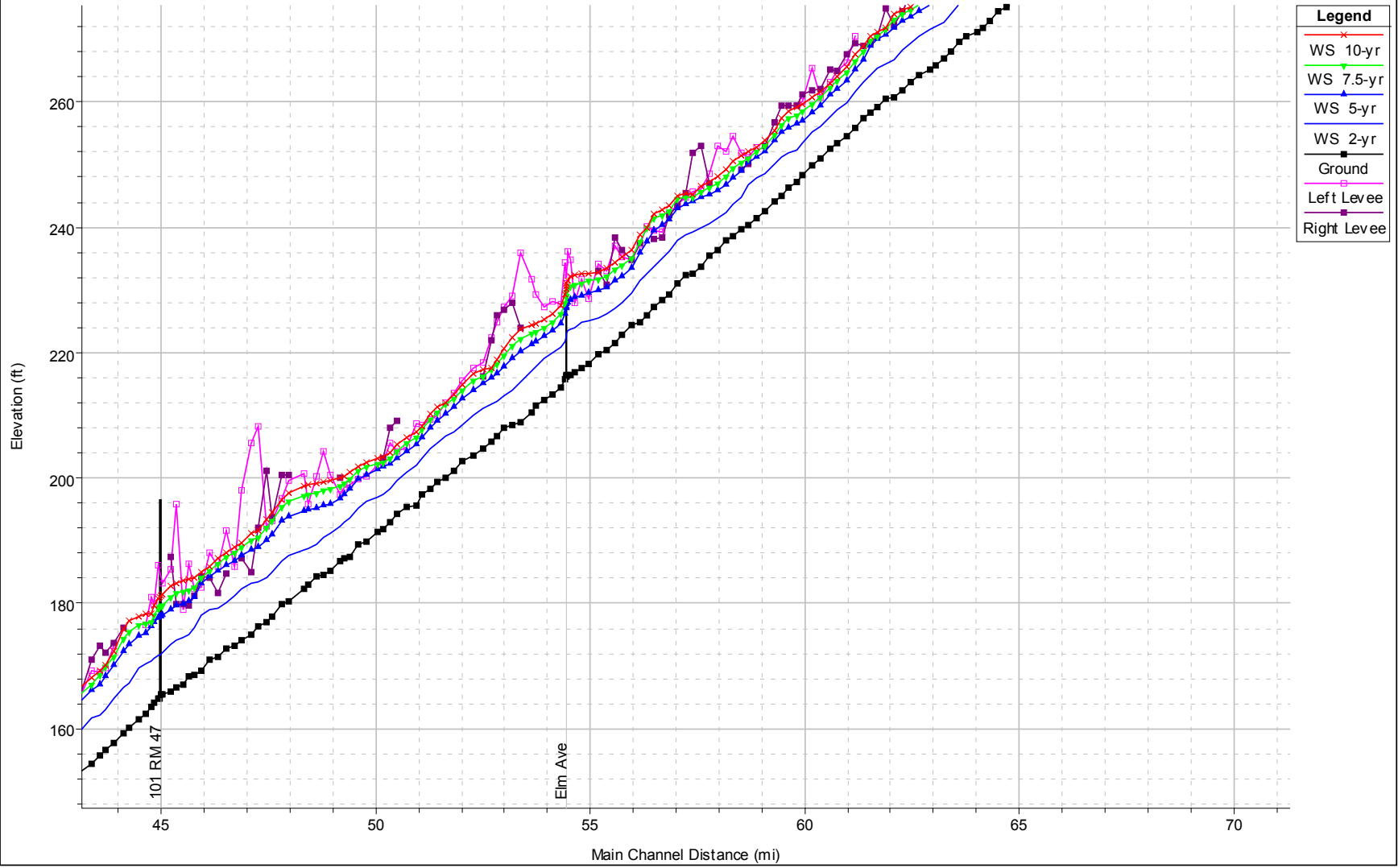

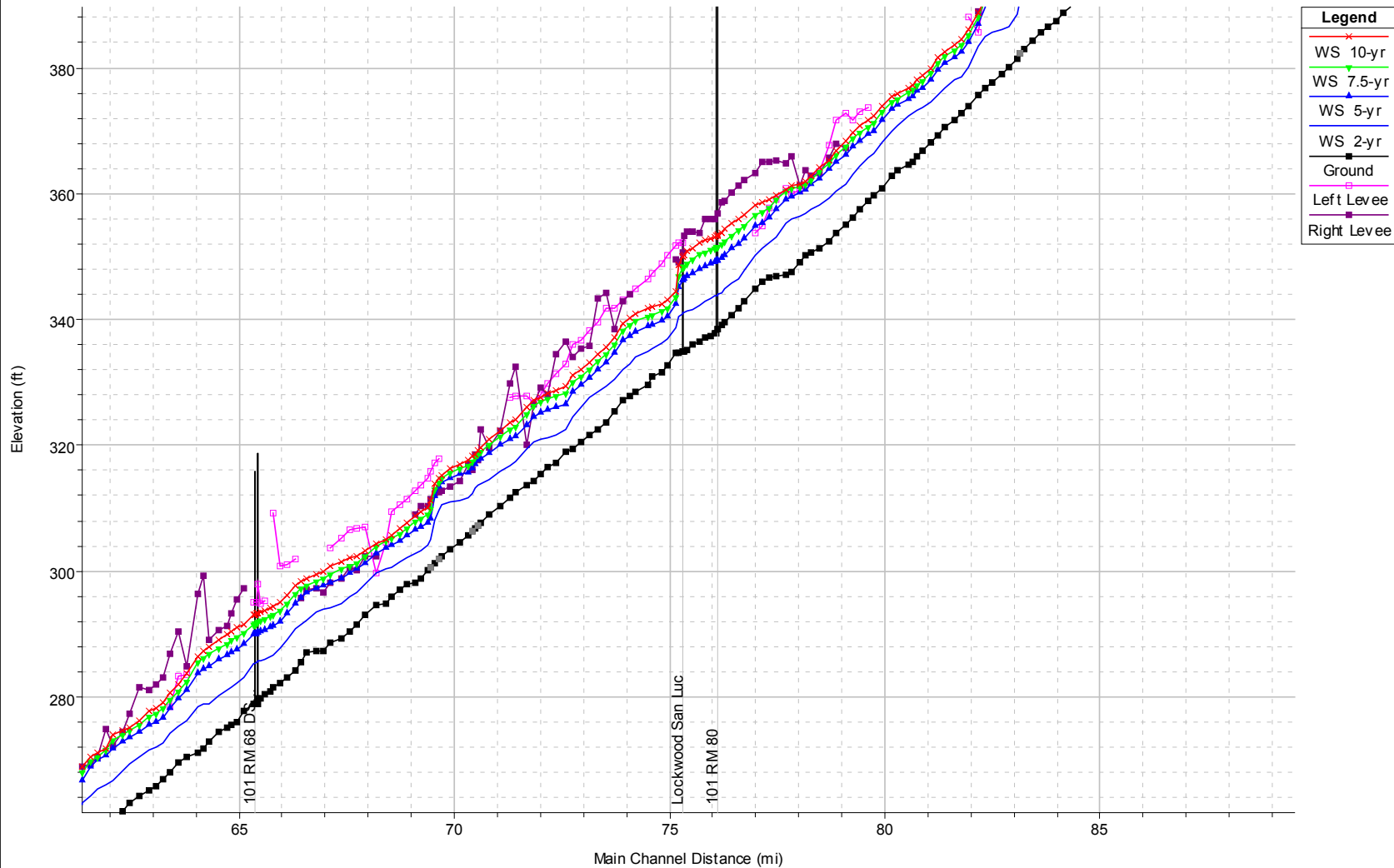

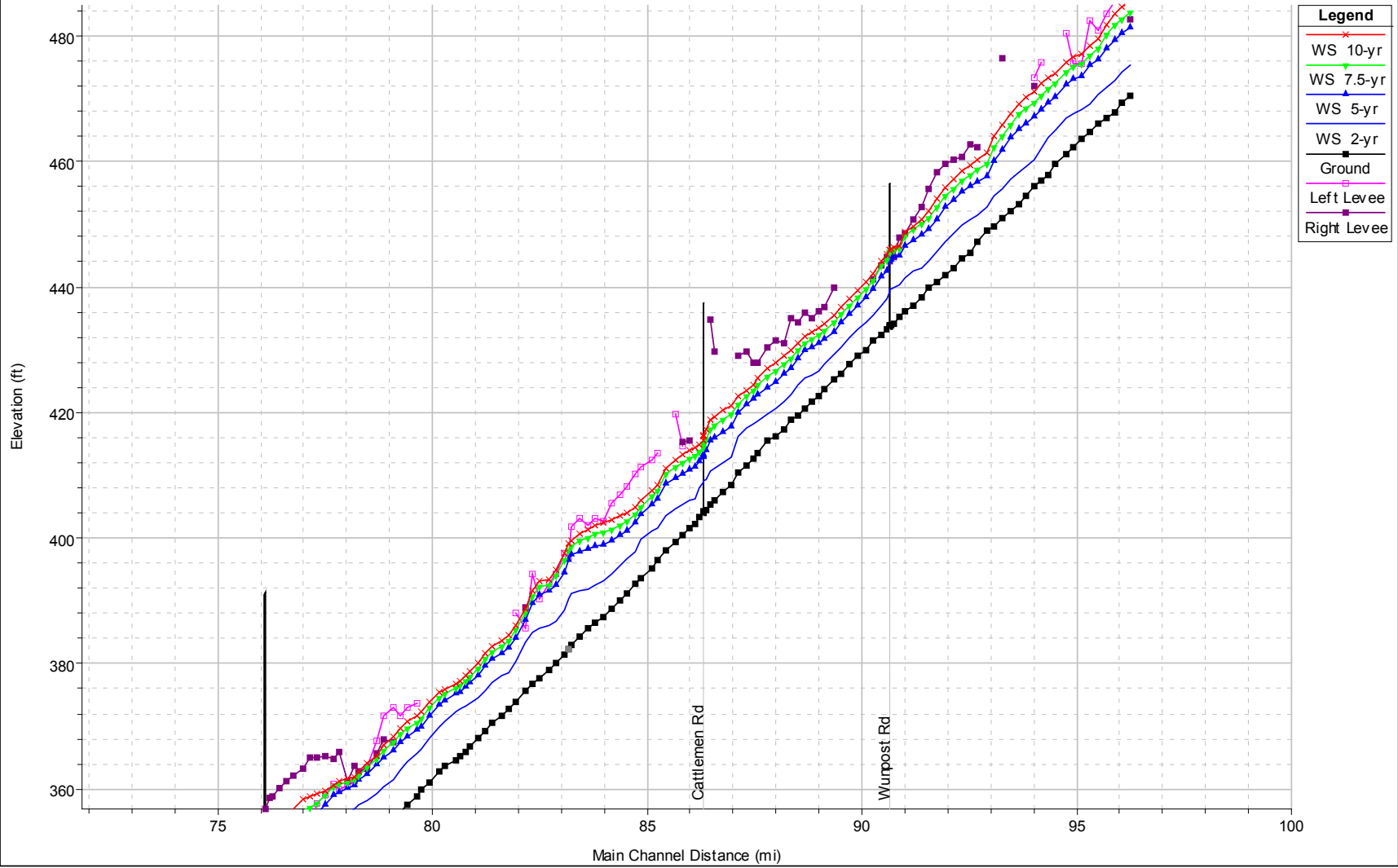

River Sta	River Mile	Profile	Q Total	Min Ch El	W.S. Elev	Levee El Left	L. Levee Frbrd	Levee El Right	R. Levee Frbrd
			(cfs)	(ft)	(ft)	(ft)	(ft)	(ft)	(ft)
500808	94.9	2-yr	4011	461.2	466.85	480.34	13.49		
500808	94.9	5-yr	18810	461.2	472.33	480.34	8.01		
500808	94.9	7.5-yr	28750	461.2	474.18	480.34	6.16		
500808	94.9	10-yr	38660	461.2	475.75	480.34	4.59		
499360	94.6	2-yr	4011	459.52	464.96				
499360	94.6	5-yr	18810	459.52	470.32				
499360	94.6	7.5-yr	28750	459.52	472.36				
499360	94.6	10-yr	38660	459.52	474.09				
498635	94.4	2-yr	4011	457.76	463.76				
498635	94.4	5-yr	18810	457.76	469.31				
498635	94.4	7.5-yr	28750	457.76	471.58				
498635	94.4	10-yr	38660	457.76	473.42				
497761	94.3	2-yr	4011	456.97	461.95	475.75	13.8		
497761	94.3	5-yr	18810	456.97	468.27	475.75	7.48		
497761	94.3	7.5-yr	28750	456.97	470.56	475.75	5.19		
497761	94.3	10-yr	38660	456.97	472.36	475.75	3.39		
496886	94.1	2-yr	4011	456	460.37	473.42	13.05	471.99	11.62
496886	94.1	5-yr	18810	456	467.21	473.42	6.21	471.99	4.78
496886	94.1	7.5-yr	28750	456	469.46	473.42	3.96	471.99	2.53
496886	94.1	10-yr	38660	456	471.19	473.42	2.23	471.99	0.8
495822	93.9	2-yr	4011	454.5	459.1				
495822	93.9	5-yr	18810	454.5	466.08				
495822	93.9	7.5-yr	28750	454.5	468.42				
495822	93.9	10-yr	38660	454.5	470.18				
494985	93.7	2-yr	4011	453.18	458.22				
494985	93.7	5-yr	18810	453.18	465.2				
494985	93.7	7.5-yr	28750	453.18	467.49				
494985	93.7	10-yr	38660	453.18	469.23				
493984	93.6	2-yr	4011	452	457.09				
493984	93.6	5-yr	18810	452	463.78				
493984	93.6	7.5-yr	28750	452	465.89				
493984	93.6	10-yr	38660	452	467.57				
492892	93.4	2-yr	4011	450.87	455.7			476.37	20.67
492892	93.4	5-yr	18810	450.87	461.9			476.37	14.47
492892	93.4	7.5-yr	28750	450.87	464.09			476.37	12.28
492892	93.4	10-yr	38660	450.87	465.85			476.37	10.52

River Sta	River Mile	Profile	Q Total (cfs)	Min Ch El (ft)	W.S. Elev (ft)	Levee El Left (ft)	L. Levee Frbrd (ft)	Levee El Right (ft)	R. Levee Frbrd (ft)
467802	88.6	2-yr	4011	419.41	424.29			434.43	10.14
467802	88.6	5-yr	18810	419.41	428.58			434.43	5.85
467802	88.6	7.5-yr	28750	419.41	429.9			434.43	4.53
467802	88.6	10-yr	38660	419.41	431.05			434.43	3.38
466958	88.4	2-yr	4011	418.76	422.77			434.97	12.2
466958	88.4	5-yr	18810	418.76	427.03			434.97	7.94
466958	88.4	7.5-yr	28750	418.76	428.62			434.97	6.35
466958	88.4	10-yr	38660	418.76	429.94			434.97	5.03
466129	88.3	2-yr	4011	417.34	421.81			431.14	9.34
466129	88.3	5-yr	18810	417.34	426.15			431.14	4.99
466129	88.3	7.5-yr	28750	417.34	427.8			431.14	3.34
466129	88.3	10-yr	38660	417.34	429.14			431.14	2
465017	88.1	2-yr	4011	416.17	420.72			431.4	10.68
465017	88.1	5-yr	18810	416.17	424.9			431.4	6.5
465017	88.1	7.5-yr	28750	416.17	426.52			431.4	4.88
465017	88.1	10-yr	38660	416.17	427.86			431.4	3.54
464074	87.9	2-yr	4011	415.64	419.63			430.47	10.84
464074	87.9	5-yr	18810	415.64	424.05			430.47	6.42
464074	87.9	7.5-yr	28750	415.64	425.68			430.47	4.79
464074	87.9	10-yr	38660	415.64	427.02			430.47	3.45
462888	87.7	2-yr	4011	413.45	418.56			427.98	9.42
462888	87.7	5-yr	18810	413.45	422.85			427.98	5.13
462888	87.7	7.5-yr	28750	413.45	424.35			427.98	3.63
462888	87.7	10-yr	38660	413.45	425.58			427.98	2.4
462380	87.6	2-yr	4011	412.7	418.26			427.98	9.72
462380	87.6	5-yr	18810	412.7	422.2			427.98	5.78
462380	87.6	7.5-yr	28750	412.7	423.43			427.98	4.55
462380	87.6	10-yr	38660	412.7	424.43			427.98	3.55
461513	87.4	2-yr	4011	411.63	417.62			429.79	12.17
461513	87.4	5-yr	18810	411.63	421.33			429.79	8.46
461513	87.4	7.5-yr	28750	411.63	422.52			429.79	7.27
461513	87.4	10-yr	38660	411.63	423.58			429.79	6.21
460518	87.2	2-yr	4011	410.39	416.11			429.02	12.91
460518	87.2	5-yr	18810	410.39	419.92			429.02	9.1
460518	87.2	7.5-yr	28750	410.39	421.32			429.02	7.7
460518	87.2	10-yr	38660	410.39	422.54			429.02	6.48
459556	87.0	2-yr	4011	408.54	412.76				
459556	87.0	5-yr	18810	408.54	417.8				
459556	87.0	7.5-yr	28750	408.54	419.68				
459556	87.0	10-yr	38660	408.54	421.14				
458564	86.8	2-yr	4011	407.25	411.95				
458564	86.8	5-yr	18810	407.25	416.94				
458564	86.8	7.5-yr	28750	407.25	418.9				
458564	86.8	10-yr	38660	407.25	420.4				
457564	86.7	2-yr	4011	405.91	411.1			429.69	18.59
457564	86.7	5-yr	18810	405.91	416			429.69	13.69

River Sta	River Mile	Profile	Q Total (cfs)	Min Ch El (ft)	W.S. Elev (ft)	Levee El Left (ft)	L. Levee Frbrd (ft)	Levee El Right (ft)	R. Levee Frbrd (ft)
451663	85.5	2-yr	4011	397.98	403.46				
451663	85.5	5-yr	18810	397.98	408.61				
451663	85.5	7.5-yr	28750	397.98	410.11				
451663	85.5	10-yr	38660	397.98	411.09				
450580	85.3	2-yr	4011	396.42	401.56	413.64	12.08		
450580	85.3	5-yr	18810	396.42	406.26	413.64	7.38		
450580	85.3	7.5-yr	28750	396.42	407.56	413.64	6.08		
450580	85.3	10-yr	38660	396.42	408.51	413.64	5.13		
449786	85.2	2-yr	4011	395.21	401.03	412.52	11.49		
449786	85.2	5-yr	18810	395.21	405.41	412.52	7.11		
449786	85.2	7.5-yr	28750	395.21	406.57	412.52	5.95		
449786	85.2	10-yr	38660	395.21	407.46	412.52	5.07		
448560	85.0	2-yr	4011	393.56	399.88	411.22	11.34		
448560	85.0	5-yr	18810	393.56	403.79	411.22	7.43		
448560	85.0	7.5-yr	28750	393.56	404.97	411.22	6.25		
448560	85.0	10-yr	38660	393.56	405.92	411.22	5.3		
447820	84.8	2-yr	4011	392.73	397.89	410.18	12.29		
447820	84.8	5-yr	18810	392.73	402.48	410.18	7.7		
447820	84.8	7.5-yr	28750	392.73	403.83	410.18	6.35		
447820	84.8	10-yr	38660	392.73	404.93	410.18	5.25		
446857	84.6	2-yr	4011	391.15	396.68	408.31	11.62		
446857	84.6	5-yr	18810	391.15	401.24	408.31	7.07		
446857	84.6	7.5-yr	28750	391.15	402.77	408.31	5.54		
446857	84.6	10-yr	38660	391.15	404.03	408.31	4.28		
445881	84.4	2-yr	4011	390	395.67	406.95	11.28		
445881	84.4	5-yr	18810	390	400.4	406.95	6.55		
445881	84.4	7.5-yr	28750	390	402.12	406.95	4.83		
445881	84.4	10-yr	38660	390	403.5	406.95	3.45		
444830	84.2	2-yr	4011	388.68	394.19	405.49	11.3		
444830	84.2	5-yr	18810	388.68	399.56	405.49	5.93		
444830	84.2	7.5-yr	28750	388.68	401.46	405.49	4.03		
444830	84.2	10-yr	38660	388.68	402.9	405.49	2.59		
443893	84.1	2-yr	4011	387.42	393.25	402.73	9.48		
443893	84.1	5-yr	18810	387.42	399.03	402.73	3.7		
443893	84.1	7.5-yr	28750	387.42	400.98	402.73	1.75		
443893	84.1	10-yr	38660	387.42	402.4	402.73	0.33		
442925	83.9	2-yr	4011	386.45	392.57	403.21	10.64		
442925	83.9	5-yr	18810	386.45	398.68	403.21	4.53		
442925	83.9	7.5-yr	28750	386.45	400.63	403.21	2.58		
442925	83.9	10-yr	38660	386.45	402.02	403.21	1.19		
441963	83.7	2-yr	4011	385.67	391.89	402.03	10.14		
441963	83.7	5-yr	18810	385.67	398.23	402.03	3.8		
441963	83.7	7.5-yr	28750	385.67	400.08	402.03	1.95		
441963	83.7	10-yr	38660	385.67	401.35	402.03	0.68		
441020	83.5	2-yr	4011	384.37	391.58	403.13	11.55		
441020	83.5	5-yr	18810	384.37	397.86	403.13	5.27		

River Sta	River Mile	Profile	Q Total (cfs)	Min Ch El (ft)	W.S. Elev (ft)	Levee El Left (ft)	L. Levee Frbrd (ft)	Levee El Right (ft)	R. Levee Frbrd (ft)
441020	83.5	7.5-yr	28750	384.37	399.55	403.13	3.58		
441020	83.5	10-yr	38660	384.37	400.62	403.13	2.51		
440038	83.3	2-yr	4011	382.98	391.16	401.89	10.73		
440038	83.3	5-yr	18810	382.98	397.33	401.89	4.57		
440038	83.3	7.5-yr	28750	382.98	398.78	401.89	3.11		
440038	83.3	10-yr	38660	382.98	399.54	401.89	2.36		
439546.*	83.2	2-yr	4011	382.25	390.36	396.82	6.46		
439546.*	83.2	5-yr	18810	382.25	396.38	396.82	0.44		
439546.*	83.2	7.5-yr	28750	382.25	398.1	396.82	-1.28		
439546.*	83.2	10-yr	38660	382.25	399.07	396.82	-2.25		
439055	83.2	2-yr	4011	381.52	388.61	397.66	9.05		
439055	83.2	5-yr	18810	381.52	394.51	397.66	3.15		
439055	83.2	7.5-yr	28750	381.52	396.58	397.66	1.08		
439055	83.2	10-yr	38660	381.52	397.56	397.66	0.1		
438024	83.0	2-yr	4011	380.12	386.63	394.16	7.53		
438024	83.0	5-yr	18810	380.12	392.46	394.16	1.7		
438024	83.0	7.5-yr	28750	380.12	394.03	394.16	0.13		
438024	83.0	10-yr	38660	380.12	394.98	394.16	-0.82		
437190	82.8	2-yr	4011	379.02	386.06	392.69	6.63		
437190	82.8	5-yr	18810	379.02	391.55	392.69	1.14		
437190	82.8	7.5-yr	28750	379.02	392.56	392.69	0.13		
437190	82.8	10-yr	38660	379.02	393.49	392.69	-0.8		
436085	82.6	2-yr	4011	377.57	385.62	390.21	4.59		
436085	82.6	5-yr	18810	377.57	390.89	390.21	-0.68		
436085	82.6	7.5-yr	28750	377.57	392.21	390.21	-2		
436085	82.6	10-yr	38660	377.57	393.26	390.21	-3.05		
435224	82.4	2-yr	4011	376.69	385.07	394.37	9.3		
435224	82.4	5-yr	18810	376.69	389.7	394.37	4.68		
435224	82.4	7.5-yr	28750	376.69	390.75	394.37	3.62		
435224	82.4	10-yr	38660	376.69	391.53	394.37	2.84		
434392	82.3	2-yr	4011	375.64	383.4	385.73	2.33	389.04	5.64
434392	82.3	5-yr	18810	375.64	387.02	385.73	-1.29	389.04	2.02
434392	82.3	7.5-yr	28750	375.64	388	385.73	-2.27	389.04	1.04
434392	82.3	10-yr	38660	375.64	388.81	385.73	-3.08	389.04	0.23
433136	82.0	2-yr	4011	373.98	380.21	388.01	7.8		
433136	82.0	5-yr	18810	373.98	384.18	388.01	3.83		
433136	82.0	7.5-yr	28750	373.98	385.31	388.01	2.7		
433136	82.0	10-yr	38660	373.98	386.12	388.01	1.89		
432207	81.9	2-yr	4011	372.71	378.61				
432207	81.9	5-yr	18810	372.71	382.49				
432207	81.9	7.5-yr	28750	372.71	383.7				
432207	81.9	10-yr	38660	372.71	384.53				
431381	81.7	2-yr	4011	371.72	378.13				
431381	81.7	5-yr	18810	371.72	381.69				
431381	81.7	7.5-yr	28750	371.72	382.84				
431381	81.7	10-yr	38660	371.72	383.65				

River Sta	River Mile	Profile	Q Total (cfs)	Min Ch El (ft)	W.S. Elev (ft)	Levee El Left (ft)	L. Levee Frbrd (ft)	Levee El Right (ft)	R. Levee Frbrd (ft)
430209	81.5	2-yr	4011	370.59	376.88				
430209	81.5	5-yr	18810	370.59	380.7				
430209	81.5	7.5-yr	28750	370.59	381.86				
430209	81.5	10-yr	38660	370.59	382.64				
429417	81.3	2-yr	4011	369.27	375.75				
429417	81.3	5-yr	18810	369.27	379.72				
429417	81.3	7.5-yr	28750	369.27	380.87				
429417	81.3	10-yr	38660	369.27	381.61				
428479	81.2	2-yr	4011	368.2	374.66				
428479	81.2	5-yr	18810	368.2	378.18				
428479	81.2	7.5-yr	28750	368.2	379.19				
428479	81.2	10-yr	38660	368.2	379.99				
427475	81.0	2-yr	4011	366.82	373.77				
427475	81.0	5-yr	18810	366.82	376.88				
427475	81.0	7.5-yr	28750	366.82	377.89				
427475	81.0	10-yr	38660	366.82	378.71				
426885	80.8	2-yr	4011	365.95	373.32				
426885	80.8	5-yr	18810	365.95	376.24				
426885	80.8	7.5-yr	28750	365.95	377.24				
426885	80.8	10-yr	38660	365.95	378.06				
426322	80.7	2-yr	4011	365.15	372.71				
426322	80.7	5-yr	18810	365.15	375.53				
426322	80.7	7.5-yr	28750	365.15	376.5				
426322	80.7	10-yr	38660	365.15	377.31				
425792	80.6	2-yr	4011	364.6	372.39				
425792	80.6	5-yr	18810	364.6	375.11				
425792	80.6	7.5-yr	28750	364.6	376.06				
425792	80.6	10-yr	38660	364.6	376.85				
424370	80.4	2-yr	4011	363.75	370.76				
424370	80.4	5-yr	18810	363.75	374.11				
424370	80.4	7.5-yr	28750	363.75	375.11				
424370	80.4	10-yr	38660	363.75	375.95				
423730	80.3	2-yr	4011	362.83	369.9				
423730	80.3	5-yr	18810	362.83	373.45				
423730	80.3	7.5-yr	28750	362.83	374.49				
423730	80.3	10-yr	38660	362.83	375.38				
422500	80.0	2-yr	4011	360.94	368.23				
422500	80.0	5-yr	18810	360.94	371.78				
422500	80.0	7.5-yr	28750	360.94	372.93				
422500	80.0	10-yr	38660	360.94	373.91				
421472	79.8	2-yr	4011	359.83	366.37				
421472	79.8	5-yr	18810	359.83	369.96				
421472	79.8	7.5-yr	28750	359.83	371.24				
421472	79.8	10-yr	38660	359.83	372.29				
420920	79.7	2-yr	4011	358.92	365.65	373.77	8.12		

River Sta	River Mile	Profile	Q Total (cfs)	Min Ch El (ft)	W.S. Elev (ft)	Levee El Left (ft)	L. Levee Frbrd (ft)	Levee El Right (ft)	R. Levee Frbrd (ft)
420920	79.7	5-yr	18810	358.92	369.38	373.77	4.39		
420920	79.7	7.5-yr	28750	358.92	370.64	373.77	3.13		
420920	79.7	10-yr	38660	358.92	371.64	373.77	2.13		
419788	79.5	2-yr	4011	357.45	364.43	373.08	8.65		
419788	79.5	5-yr	18810	357.45	368.35	373.08	4.73		
419788	79.5	7.5-yr	28750	357.45	369.68	373.08	3.4		
419788	79.5	10-yr	38660	357.45	370.71	373.08	2.37		
418930	79.3	2-yr	4011	356.28	363.06	371.65	8.59		
418930	79.3	5-yr	18810	356.28	367.38	371.65	4.27		
418930	79.3	7.5-yr	28750	356.28	368.72	371.65	2.93		
418930	79.3	10-yr	38660	356.28	369.74	371.65	1.92		
418028	79.2	2-yr	4011	355.1	361.55	372.91	11.36	367.36	5.81
418028	79.2	5-yr	18810	355.1	366.11	372.91	6.8	367.36	1.25
418028	79.2	7.5-yr	28750	355.1	367.44	372.91	5.47	367.36	-0.08
418028	79.2	10-yr	38660	355.1	368.45	372.91	4.46	367.36	-1.09
416917	79.0	2-yr	4011	353.65	360.41	371.61	11.2	367.88	7.47
416917	79.0	5-yr	18810	353.65	364.98	371.61	6.63	367.88	2.9
416917	79.0	7.5-yr	28750	353.65	366.11	371.61	5.5	367.88	1.77
416917	79.0	10-yr	38660	353.65	366.92	371.61	4.69	367.88	0.96
415981	78.8	2-yr	4011	352.39	359.29	367.75	8.46	365.66	6.37
415981	78.8	5-yr	18810	352.39	363.88	367.75	3.87	365.66	1.78
415981	78.8	7.5-yr	28750	352.39	364.79	367.75	2.96	365.66	0.88
415981	78.8	10-yr	38660	352.39	365.18	367.75	2.57	365.66	0.49
414893	78.6	2-yr	4011	351.29	358.1	363.41	5.31	363.25	5.15
414893	78.6	5-yr	18810	351.29	362.42	363.41	0.99	363.25	0.83
414893	78.6	7.5-yr	28750	351.29	363.4	363.41	0.01	363.25	-0.15
414893	78.6	10-yr	38660	351.29	364.19	363.41	-0.78	363.25	-0.94
413874	78.4	2-yr	4011	350.67	357.6	362.87	5.27	362.91	5.31
413874	78.4	5-yr	18810	350.67	361.53	362.87	1.33	362.91	1.38
413874	78.4	7.5-yr	28750	350.67	362.18	362.87	0.68	362.91	0.73
413874	78.4	10-yr	38660	350.67	362.86	362.87	0	362.91	0.05
413216	78.3	2-yr	4011	350.18	356.93	361.24	4.31	363.69	6.76
413216	78.3	5-yr	18810	350.18	360.66	361.24	0.58	363.69	3.03
413216	78.3	7.5-yr	28750	350.18	361.42	361.24	-0.18	363.69	2.27
413216	78.3	10-yr	38660	350.18	361.99	361.24	-0.75	363.69	1.7
412476	78.1	2-yr	4011	349.14	356.46	360.51	4.06	361.19	4.73
412476	78.1	5-yr	18810	349.14	360.19	360.51	0.32	361.19	1
412476	78.1	7.5-yr	28750	349.14	361.05	360.51	-0.54	361.19	0.14
412476	78.1	10-yr	38660	349.14	361.6	360.51	-1.09	361.19	-0.41
411438	77.9	2-yr	4011	347.61	355.88	359.95	4.07	365.91	10.03
411438	77.9	5-yr	18810	347.61	359.59	359.95	0.36	365.91	6.32
411438	77.9	7.5-yr	28750	347.61	360.78	359.95	-0.83	365.91	5.13
411438	77.9	10-yr	38660	347.61	361.26	359.95	-1.31	365.91	4.65
410700	77.8	2-yr	4011	347.18	355.35	360.85	5.5	364.79	9.44
410700	77.8	5-yr	18810	347.18	359	360.85	1.85	364.79	5.79
410700	77.8	7.5-yr	28750	347.18	360.31	360.85	0.54	364.79	4.47

River Sta	River Mile	Profile	Q Total (cfs)	Min Ch El (ft)	W.S. Elev (ft)	Levee El Left (ft)	L. Levee Frbrd (ft)	Levee El Right (ft)	R. Levee Frbrd (ft)
410700	77.8	10-yr	38660	347.18	360.57	360.85	0.28	364.79	4.22
409638	77.6	2-yr	4011	346.98	353.15	359.04	5.89	365.24	12.1
409638	77.6	5-yr	18810	346.98	357.5	359.04	1.54	365.24	7.75
409638	77.6	7.5-yr	28750	346.98	358.98	359.04	0.06	365.24	6.26
409638	77.6	10-yr	38660	346.98	359.65	359.04	-0.61	365.24	5.6
408755	77.4	2-yr	4011	346.73	352.11	357.71	5.6	365.05	12.94
408755	77.4	5-yr	18810	346.73	356.16	357.71	1.55	365.05	8.89
408755	77.4	7.5-yr	28750	346.73	357.65	357.71	0.06	365.05	7.4
408755	77.4	10-yr	38660	346.73	359.16	357.71	-1.45	365.05	5.89
407802	77.2	2-yr	4011	346.05	351.3	354.83	3.53	364.95	13.65
407802	77.2	5-yr	18810	346.05	355.38	354.83	-0.55	364.95	9.57
407802	77.2	7.5-yr	28750	346.05	357.15	354.83	-2.32	364.95	7.8
407802	77.2	10-yr	38660	346.05	358.73	354.83	-3.9	364.95	6.22
406954	77.1	2-yr	4011	344.96	350.21	353.78	3.57	363.3	13.09
406954	77.1	5-yr	18810	344.96	354.77	353.78	-0.99	363.3	8.53
406954	77.1	7.5-yr	28750	344.96	356.65	353.78	-2.87	363.3	6.65
406954	77.1	10-yr	38660	344.96	358.29	353.78	-4.51	363.3	5.02
405709	76.8	2-yr	4011	342.8	347.69			362.19	14.5
405709	76.8	5-yr	18810	342.8	352.93			362.19	9.26
405709	76.8	7.5-yr	28750	342.8	354.95			362.19	7.24
405709	76.8	10-yr	38660	342.8	356.67			362.19	5.52
404929	76.7	2-yr	4011	341.79	346.41			361.24	14.82
404929	76.7	5-yr	18810	341.79	352.07			361.24	9.17
404929	76.7	7.5-yr	28750	341.79	354.2			361.24	7.04
404929	76.7	10-yr	38660	341.79	355.97			361.24	5.27
404139	76.5	2-yr	4011	340.79	345.67			360.1	14.43
404139	76.5	5-yr	18810	340.79	351.21			360.1	8.89
404139	76.5	7.5-yr	28750	340.79	353.41			360.1	6.69
404139	76.5	10-yr	38660	340.79	355.23			360.1	4.87
403256	76.4	2-yr	4011	339.62	344.84			358.89	14.05
403256	76.4	5-yr	18810	339.62	350.29			358.89	8.6
403256	76.4	7.5-yr	28750	339.62	352.49			358.89	6.4
403256	76.4	10-yr	38660	339.62	354.31			358.89	4.58
402851	76.3	2-yr	4011	339.13	344.31			358.7	14.39
402851	76.3	5-yr	18810	339.13	349.77			358.7	8.93
402851	76.3	7.5-yr	28750	339.13	352.01			358.7	6.69
402851	76.3	10-yr	38660	339.13	353.86			358.7	4.84
402435	76.2	2-yr	4011	338.51	343.94			356.85	12.92
402435	76.2	5-yr	18810	338.51	349.41			356.85	7.44
402435	76.2	7.5-yr	28750	338.51	351.64			356.85	5.22
402435	76.2	10-yr	38660	338.51	353.47			356.85	3.38
402290 10	76.2		Bridge						
401998	76.1	2-yr	4011	337.85	343.7			355.94	12.23
401998	76.1	5-yr	18810	337.85	349.12			355.94	6.82
401998	76.1	7.5-yr	28750	337.85	351.35			355.94	4.59

River Sta	River Mile	Profile	Q Total (cfs)	Min Ch El (ft)	W.S. Elev (ft)	Levee El Left (ft)	L. Levee Frbrd (ft)	Levee El Right (ft)	R. Levee Frbrd (ft)
401998	76.1	10-yr	38660	337.85	353.17			355.94	2.77
401574	76.1	2-yr	4011	337.42	343.37			356.06	12.69
401574	76.1	5-yr	18810	337.42	348.87			356.06	7.19
401574	76.1	7.5-yr	28750	337.42	351.13			356.06	4.92
401574	76.1	10-yr	38660	337.42	352.97			356.06	3.08
400782	75.9	2-yr	4011	337.12	342.83			356.06	13.23
400782	75.9	5-yr	18810	337.12	348.44			356.06	7.62
400782	75.9	7.5-yr	28750	337.12	350.73			356.06	5.33
400782	75.9	10-yr	38660	337.12	352.59			356.06	3.47
400128	75.8	2-yr	4011	336.55	342.33			353.65	11.32
400128	75.8	5-yr	18810	336.55	348.04			353.65	5.61
400128	75.8	7.5-yr	28750	336.55	350.34			353.65	3.31
400128	75.8	10-yr	38660	336.55	352.21			353.65	1.44
399344	75.6	2-yr	4011	335.96	341.66			353.9	12.24
399344	75.6	5-yr	18810	335.96	347.24			353.9	6.66
399344	75.6	7.5-yr	28750	335.96	349.48			353.9	4.42
399344	75.6	10-yr	38660	335.96	351.32			353.9	2.58
398567	75.5	2-yr	4011	335.16	341.37			354.07	12.71
398567	75.5	5-yr	18810	335.16	346.8			354.07	7.27
398567	75.5	7.5-yr	28750	335.16	348.98			354.07	5.1
398567	75.5	10-yr	38660	335.16	350.77			354.07	3.3
398199	75.4	2-yr	4011	335.02	341.11			353.27	12.16
398199	75.4	5-yr	18810	335.02	346.35			353.27	6.92
398199	75.4	7.5-yr	28750	335.02	348.48			353.27	4.79
398199	75.4	10-yr	38660	335.02	350.24			353.27	3.03
398145 Lo	75.4		Bridge						
398069	75.4	2-yr	4011	334.97	341.01	352.22	11.22	350.59	9.58
398069	75.4	5-yr	18810	334.97	346.16	352.22	6.06	350.59	4.43
398069	75.4	7.5-yr	28750	334.97	348.26	352.22	3.96	350.59	2.33
398069	75.4	10-yr	38660	334.97	349.99	352.22	2.23	350.59	0.6
397520	75.3	2-yr	4011	334.79	340.5	352.11	11.61	349.14	8.64
397520	75.3	5-yr	18810	334.79	345.07	352.11	7.04	349.14	4.07
397520	75.3	7.5-yr	28750	334.79	346.97	352.11	5.14	349.14	2.17
397520	75.3	10-yr	38660	334.79	348.6	352.11	3.51	349.14	0.54

River Sta	River Mile	Profile	Q Total (cfs)	Min Ch El (ft)	W.S. Elev (ft)	Levee El Left (ft)	L. Levee Frbrd	Levee El Right (ft)	R. Levee Frbrd (ft)
397174	75.2	2-yr	4011	334.76	338.74	351.76	13.02	349.57	10.83
397174	75.2	5-yr	18810	334.76	342.4	351.76	9.36	349.57	7.17
397174	75.2	7.5-yr	28750	334.76	343.59	351.76	8.17	349.57	5.98
397174	75.2	10-yr	38660	334.76	344.4	351.76	7.37	349.57	5.18
396201	75.0	2-yr	4011	332.67	336.88	350.31	13.42		
396201	75.0	5-yr	18810	332.67	340.38	350.31	9.93		
396201	75.0	7.5-yr	28750	332.67	341.85	350.31	8.46		
396201	75.0	10-yr	38660	332.67	343.07	350.31	7.23		
395508	74.9	2-yr	4011	331.51	336.33	348.86	12.53		
395508	74.9	5-yr	18810	331.51	339.77	348.86	9.09		
395508	74.9	7.5-yr	28750	331.51	341.27	348.86	7.59		
395508	74.9	10-yr	38660	331.51	342.54	348.86	6.32		
394363	74.7	2-yr	4011	330.99	335.29	347.38	12.09		
394363	74.7	5-yr	18810	330.99	339.12	347.38	8.26		
394363	74.7	7.5-yr	28750	330.99	340.7	347.38	6.68		
394363	74.7	10-yr	38660	330.99	342.01	347.38	5.37		
393814	74.6	2-yr	4011	329.63	335.03	346.5	11.47		
393814	74.6	5-yr	18810	329.63	338.93	346.5	7.57		
393814	74.6	7.5-yr	28750	329.63	340.52	346.5	5.98		
393814	74.6	10-yr	38660	329.63	341.84	346.5	4.66		
392328	74.3	2-yr	4011	328.41	334.06	344.79	10.73		
392328	74.3	5-yr	18810	328.41	338.1	344.79	6.69		
392328	74.3	7.5-yr	28750	328.41	339.69	344.79	5.1		
392328	74.3	10-yr	38660	328.41	340.99	344.79	3.8		
391552	74.2	2-yr	4011	327.93	332.94	344.08	11.14	344.04	11.1
391552	74.2	5-yr	18810	327.93	337.4	344.08	6.68	344.04	6.64
391552	74.2	7.5-yr	28750	327.93	339.04	344.08	5.05	344.04	5
391552	74.2	10-yr	38660	327.93	340.34	344.08	3.74	344.04	3.7
390825	74.0	2-yr	4011	327.1	332.07	343.05	10.98	342.85	10.78
390825	74.0	5-yr	18810	327.1	336.6	343.05	6.45	342.85	6.25
390825	74.0	7.5-yr	28750	327.1	338.17	343.05	4.88	342.85	4.68
390825	74.0	10-yr	38660	327.1	339.42	343.05	3.63	342.85	3.43
389647	73.8	2-yr	4011	325.43	330.56	341.79	11.23	338.44	7.88
389647	73.8	5-yr	18810	325.43	334.74	341.79	7.05	338.44	3.7
389647	73.8	7.5-yr	28750	325.43	336.12	341.79	5.67	338.44	2.32
389647	73.8	10-yr	38660	325.43	337.25	341.79	4.54	338.44	1.2
388689	73.6	2-yr	4011	323.65	329.3	341.79	12.49	344.3	15
388689	73.6	5-yr	18810	323.65	333.22	341.79	8.57	344.3	11.08
388689	73.6	7.5-yr	28750	323.65	334.53	341.79	7.26	344.3	9.77
388689	73.6	10-yr	38660	323.65	335.61	341.79	6.18	344.3	8.69
387647	73.4	2-yr	4011	322.52	328.48	339.62	11.15	343.42	14.94
387647	73.4	5-yr	18810	322.52	332.04	339.62	7.58	343.42	11.38
387647	73.4	7.5-yr	28750	322.52	333.35	339.62	6.27	343.42	10.07
387647	73.4	10-yr	38660	322.52	334.44	339.62	5.18	343.42	8.98
386679	73.2	2-yr	4011	321.59	327.61	338.24	10.64	335.71	8.1
386679	73.2	5-yr	18810	321.59	330.8	338.24	7.45	335.71	4.91

River Sta	River Mile	Profile	Q Total (cfs)	Min Ch El (ft)	W.S. Elev (ft)	Levee El Left (ft)	L. Levee Frbrd	Levee El Right (ft)	R. Levee Frbrd
386679	73.2	7.5-yr	28750	321.59	332.12	338.24	6.12	335.71	3.59
386679	73.2	10-yr	38660	321.59	333.24	338.24	5	335.71	2.47
385577	73.0	2-yr	4011	320.52	326	336.79	10.79	335.28	9.28
385577	73.0	5-yr	18810	320.52	329.5	336.79	7.28	335.28	5.78
385577	73.0	7.5-yr	28750	320.52	330.93	336.79	5.85	335.28	4.35
385577	73.0	10-yr	38660	320.52	332.1	336.79	4.69	335.28	3.18
384657	72.9	2-yr	4011	319.45	324.44	336.02	11.57	333.99	9.55
384657	72.9	5-yr	18810	319.45	328.43	336.02	7.58	333.99	5.55
384657	72.9	7.5-yr	28750	319.45	329.96	336.02	6.06	333.99	4.03
384657	72.9	10-yr	38660	319.45	331.14	336.02	4.88	333.99	2.85
383802	72.7	2-yr	4011	318.97	322.6	332.94	10.34	336.53	13.93
383802	72.7	5-yr	18810	318.97	326.59	332.94	6.35	336.53	9.94
383802	72.7	7.5-yr	28750	318.97	328.36	332.94	4.58	336.53	8.17
383802	72.7	10-yr	38660	318.97	329.41	332.94	3.53	336.53	7.12
382513	72.4	2-yr	4011	317.21	321.62	331.45	9.83	334.56	12.94
382513	72.4	5-yr	18810	317.21	326.02	331.45	5.43	334.56	8.54
382513	72.4	7.5-yr	28750	317.21	327.82	331.45	3.63	334.56	6.74
382513	72.4	10-yr	38660	317.21	328.76	331.45	2.69	334.56	5.8
381526	72.3	2-yr	4011	316.44	321.25	329.82	8.57	328.03	6.78
381526	72.3	5-yr	18810	316.44	325.65	329.82	4.17	328.03	2.38
381526	72.3	7.5-yr	28750	316.44	327.43	329.82	2.39	328.03	0.6
381526	72.3	10-yr	38660	316.44	328.33	329.82	1.49	328.03	-0.3
380613	72.1	2-yr	4011	315.49	320.92	328.1	7.18	329.2	8.28
380613	72.1	5-yr	18810	315.49	325.21	328.1	2.89	329.2	3.99
380613	72.1	7.5-yr	28750	315.49	326.93	328.1	1.17	329.2	2.27
380613	72.1	10-yr	38660	315.49	327.67	328.1	0.43	329.2	1.53
379894	71.9	2-yr	4011	314.35	320.5	326.7	6.19	326.58	6.08
379894	71.9	5-yr	18810	314.35	324.57	326.7	2.13	326.58	2.01
379894	71.9	7.5-yr	28750	314.35	326.2	326.7	0.5	326.58	0.38
379894	71.9	10-yr	38660	314.35	327.18	326.7	-0.48	326.58	-0.6
378946	71.8	2-yr	4011	313.74	319.49	327.89	8.4	320.09	0.6
378946	71.8	5-yr	18810	313.74	323.28	327.89	4.61	320.09	-3.2
378946	71.8	7.5-yr	28750	313.74	324.85	327.89	3.04	320.09	-4.76
378946	71.8	10-yr	38660	313.74	326.11	327.89	1.78	320.09	-6.02
377563	71.5	2-yr	4011	312.58	317.37	327.86	10.48	332.38	15.01
377563	71.5	5-yr	18810	312.58	321.43	327.86	6.43	332.38	10.95
377563	71.5	7.5-yr	28750	312.58	322.95	327.86	4.9	332.38	9.43
377563	71.5	10-yr	38660	312.58	324.14	327.86	3.71	332.38	8.24
376866	71.4	2-yr	4011	311.71	316.72	327.68	10.96	329.86	13.14
376866	71.4	5-yr	18810	311.71	320.91	327.68	6.77	329.86	8.95
376866	71.4	7.5-yr	28750	311.71	322.42	327.68	5.26	329.86	7.44
376866	71.4	10-yr	38660	311.71	323.58	327.68	4.1	329.86	6.28
375667	71.1	2-yr	4011	310.27	315.81			322.23	6.42
375667	71.1	5-yr	18810	310.27	320.02			322.23	2.21
375667	71.1	7.5-yr	28750	310.27	321.44			322.23	0.79
375667	71.1	10-yr	38660	310.27	322.33			322.23	-0.1

River Sta	River Mile	Profile	Q Total (cfs)	Min Ch El (ft)	W.S. Elev (ft)	Levee El Left (ft)	L. Levee Frbrd (ft)	Levee El Right (ft)	R. Levee Frbrd (ft)
374434	70.9	2-yr	4011	308.97	314.64			319.59	4.95
374434	70.9	5-yr	18810	308.97	318.85			319.59	0.74
374434	70.9	7.5-yr	28750	308.97	320.12			319.59	-0.53
374434	70.9	10-yr	38660	308.97	320.94			319.59	-1.35
373389	70.7	2-yr	4011	307.73	313.97			322.44	8.47
373389	70.7	5-yr	18810	307.73	317.91			322.44	4.53
373389	70.7	7.5-yr	28750	307.73	318.97			322.44	3.47
373389	70.7	10-yr	38660	307.73	319.57			322.44	2.87
373012.*	70.6	2-yr	4011	307.29	313.65			317.71	4.06
373012.*	70.6	5-yr	18810	307.29	317.56			317.71	0.15
373012.*	70.6	7.5-yr	28750	307.29	318.62			317.71	-0.91
373012.*	70.6	10-yr	38660	307.29	319.19			317.71	-1.48
372635	70.6	2-yr	4011	306.85	313.12			318.54	5.42
372635	70.6	5-yr	18810	306.85	317.05			318.54	1.49
372635	70.6	7.5-yr	28750	306.85	318.05			318.54	0.49
372635	70.6	10-yr	38660	306.85	318.46			318.54	0.08
372214.*	70.5	2-yr	4011	306.29	312.26			316.14	3.88
372214.*	70.5	5-yr	18810	306.29	316.31			316.14	-0.17
372214.*	70.5	7.5-yr	28750	306.29	317.39			316.14	-1.25
372214.*	70.5	10-yr	38660	306.29	318.23			316.14	-2.09
371793	70.4	2-yr	4011	305.68	311.62			316.9	5.28
371793	70.4	5-yr	18810	305.68	315.75			316.9	1.15
371793	70.4	7.5-yr	28750	305.68	316.74			316.9	0.16
371793	70.4	10-yr	38660	305.68	317.54			316.9	-0.64
370826	70.2	2-yr	4011	304.67	311.28			314.35	3.07
370826	70.2	5-yr	18810	304.67	315.36			314.35	-1.01
370826	70.2	7.5-yr	28750	304.67	316.33			314.35	-1.98
370826	70.2	10-yr	38660	304.67	317.07			314.35	-2.72
369638	70.0	2-yr	4011	303.52	310.99			313.4	2.41
369638	70.0	5-yr	18810	303.52	314.85			313.4	-1.45
369638	70.0	7.5-yr	28750	303.52	315.71			313.4	-2.31
369638	70.0	10-yr	38660	303.52	316.38			313.4	-2.98
368622	69.8	2-yr	4011	302.39	310.45			312.69	2.24
368622	69.8	5-yr	18810	302.39	314.04			312.69	-1.35
368622	69.8	7.5-yr	28750	302.39	314.76			312.69	-2.07
368622	69.8	10-yr	38660	302.39	315.32			312.69	-2.63
368154.*	69.7	2-yr	4011	301.82	309.62	317.95	8.33	312.46	2.85
368154.*	69.7	5-yr	18810	301.82	313.39	317.95	4.56	312.46	-0.93
368154.*	69.7	7.5-yr	28750	301.82	314.2	317.95	3.75	312.46	-1.74
368154.*	69.7	10-yr	38660	301.82	314.77	317.95	3.18	312.46	-2.3
367686	69.6	2-yr	4011	301.25	308.2	317.23	9.03	312.24	4.04
367686	69.6	5-yr	18810	301.25	311.91	317.23	5.32	312.24	0.33
367686	69.6	7.5-yr	28750	301.25	313.04	317.23	4.19	312.24	-0.8
367686	69.6	10-yr	38660	301.25	313.82	317.23	3.41	312.24	-1.58
367216.*	69.5	2-yr	4011	300.66	305.03	315.96	10.94	311.42	6.39

River Sta	River Mile	Profile	Q Total (cfs)	Min Ch El (ft)	W.S. Elev (ft)	Levee El Left (ft)	L. Levee Frbrd	Levee El Right (ft)	R. Levee Frbrd (ft)
367216.*	69.5	5-yr	18810	300.66	308.45	315.96	7.51	311.42	2.97
367216.*	69.5	7.5-yr	28750	300.66	309.95	315.96	6.01	311.42	1.47
367216.*	69.5	10-yr	38660	300.66	311.15	315.96	4.82	311.42	0.27
366747	69.5	2-yr	4011	300.08	304.04	314.7	10.66	310.41	6.37
366747	69.5	5-yr	18810	300.08	307.66	314.7	7.04	310.41	2.75
366747	69.5	7.5-yr	28750	300.08	309.09	314.7	5.61	310.41	1.32
366747	69.5	10-yr	38660	300.08	310.21	314.7	4.49	310.41	0.2
365966	69.3	2-yr	4011	298.85	303.32	313.72	10.4	310.33	7.01
365966	69.3	5-yr	18810	298.85	307.06	313.72	6.66	310.33	3.27
365966	69.3	7.5-yr	28750	298.85	308.44	313.72	5.29	310.33	1.89
365966	69.3	10-yr	38660	298.85	309.49	313.72	4.23	310.33	0.84
365207	69.2	2-yr	4011	298.18	302.91	312.77	9.85	308.93	6.02
365207	69.2	5-yr	18810	298.18	306.55	312.77	6.22	308.93	2.38
365207	69.2	7.5-yr	28750	298.18	307.82	312.77	4.95	308.93	1.11
365207	69.2	10-yr	38660	298.18	308.75	312.77	4.01	308.93	0.18
364224	69.0	2-yr	4011	297.93	302.16	311.49	9.33		
364224	69.0	5-yr	18810	297.93	305.63	311.49	5.86		
364224	69.0	7.5-yr	28750	297.93	306.8	311.49	4.7		
364224	69.0	10-yr	38660	297.93	307.62	311.49	3.87		
363380	68.8	2-yr	4011	296.97	301.37	310.55	9.18		
363380	68.8	5-yr	18810	296.97	304.87	310.55	5.67		
363380	68.8	7.5-yr	28750	296.97	305.97	310.55	4.58		
363380	68.8	10-yr	38660	296.97	306.7	310.55	3.84		
362408	68.6	2-yr	4011	295.95	300.62	309.46	8.84		
362408	68.6	5-yr	18810	295.95	304.18	309.46	5.28		
362408	68.6	7.5-yr	28750	295.95	305.19	309.46	4.27		
362408	68.6	10-yr	38660	295.95	305.75	309.46	3.71		
361676	68.5	2-yr	4011	294.74	300.29	304.67	4.38		
361676	68.5	5-yr	18810	294.74	303.6	304.67	1.07		
361676	68.5	7.5-yr	28750	294.74	304.7	304.67	-0.03		
361676	68.5	10-yr	38660	294.74	305.1	304.67	-0.43		
360510	68.3	2-yr	4011	294.51	299.63	299.65	0.02	302.41	2.78
360510	68.3	5-yr	18810	294.51	302.87	299.65	-3.22	302.41	-0.46
360510	68.3	7.5-yr	28750	294.51	304.01	299.65	-4.36	302.41	-1.6
360510	68.3	10-yr	38660	294.51	304.26	299.65	-4.6	302.41	-1.85
359174	68.0	2-yr	4011	293.14	298	307.05	9.06	302.41	4.41
359174	68.0	5-yr	18810	293.14	301.31	307.05	5.74	302.41	1.1
359174	68.0	7.5-yr	28750	293.14	302.37	307.05	4.68	302.41	0.03
359174	68.0	10-yr	38660	293.14	303.27	307.05	3.78	302.41	-0.86
358030	67.8	2-yr	4011	291.6	296.64	306.82	10.17	300.24	3.6
358030	67.8	5-yr	18810	291.6	300.47	306.82	6.34	300.24	-0.23
358030	67.8	7.5-yr	28750	291.6	301.31	306.82	5.51	300.24	-1.07
358030	67.8	10-yr	38660	291.6	302.47	306.82	4.35	300.24	-2.23
357264	67.7	2-yr	4011	290.36	295.84	306.52	10.68	300.66	4.82
357264	67.7	5-yr	18810	290.36	299.72	306.52	6.8	300.66	0.94
357264	67.7	7.5-yr	28750	290.36	300.86	306.52	5.66	300.66	-0.2

River Sta	River Mile	Profile	Q Total (cfs)	Min Ch El (ft)	W.S. Elev (ft)	Levee El Left (ft)	L. Levee Frbrd (ft)	Levee El Right (ft)	R. Levee Frbrd (ft)
357264	67.7	10-yr	38660	290.36	302.04	306.52	4.48	300.66	-1.38
356272	67.5	2-yr	4011	289.23	294.86	305.24	10.38	298.81	3.95
356272	67.5	5-yr	18810	289.23	298.91	305.24	6.33	298.81	-0.1
356272	67.5	7.5-yr	28750	289.23	300.29	305.24	4.95	298.81	-1.48
356272	67.5	10-yr	38660	289.23	301.53	305.24	3.71	298.81	-2.72
354873	67.2	2-yr	4011	288.64	294.25	303.65	9.4	298.21	3.96
354873	67.2	5-yr	18810	288.64	298.22	303.65	5.43	298.21	-0.01
354873	67.2	7.5-yr	28750	288.64	299.51	303.65	4.14	298.21	-1.3
354873	67.2	10-yr	38660	288.64	300.79	303.65	2.86	298.21	-2.58
353999	67.0	2-yr	4011	287.35	293.9			296.71	2.81
353999	67.0	5-yr	18810	287.35	297.65			296.71	-0.94
353999	67.0	7.5-yr	28750	287.35	298.8			296.71	-2.09
353999	67.0	10-yr	38660	287.35	300.04			296.71	-3.33
353114	66.9	2-yr	4011	287.27	293.44			297.18	3.74
353114	66.9	5-yr	18810	287.27	297.31			297.18	-0.13
353114	66.9	7.5-yr	28750	287.27	298.33			297.18	-1.15
353114	66.9	10-yr	38660	287.27	299.52			297.18	-2.34
351970	66.7	2-yr	4011	287	292.26			297	4.74
351970	66.7	5-yr	18810	287	296.5			297	0.5
351970	66.7	7.5-yr	28750	287	297.63			297	-0.63
351970	66.7	10-yr	38660	287	298.79			297	-1.79
351296	66.5	2-yr	4011	285.62	291.56			295.61	4.05
351296	66.5	5-yr	18810	285.62	295.78			295.61	-0.17
351296	66.5	7.5-yr	28750	285.62	297.23			295.61	-1.62
351296	66.5	10-yr	38660	285.62	298.44			295.61	-2.83
350515	66.4	2-yr	4011	284.12	290.75	302.02	11.26		
350515	66.4	5-yr	18810	284.12	294.91	302.02	7.1		
350515	66.4	7.5-yr	28750	284.12	296.39	302.02	5.62		
350515	66.4	10-yr	38660	284.12	297.63	302.02	4.39		
349634	66.2	2-yr	4011	283.1	289.07	301.04	11.97		
349634	66.2	5-yr	18810	283.1	293.24	301.04	7.8		
349634	66.2	7.5-yr	28750	283.1	294.78	301.04	6.26		
349634	66.2	10-yr	38660	283.1	296.11	301.04	4.93		
348721	66.0	2-yr	4011	282.25	287.84	300.83	12.99		
348721	66.0	5-yr	18810	282.25	292.04	300.83	8.79		
348721	66.0	7.5-yr	28750	282.25	293.71	300.83	7.12		
348721	66.0	10-yr	38660	282.25	295.12	300.83	5.71		
347888	65.9	2-yr	4011	281.46	286.75	309.26	22.51		
347888	65.9	5-yr	18810	281.46	291.24	309.26	18.02		
347888	65.9	7.5-yr	28750	281.46	293.02	309.26	16.24		
347888	65.9	10-yr	38660	281.46	294.47	309.26	14.79		
347527	65.8	2-yr	4011	280.88	286.42				
347527	65.8	5-yr	18810	280.88	290.99				
347527	65.8	7.5-yr	28750	280.88	292.77				
347527	65.8	10-yr	38660	280.88	294.22				

River Sta	River Mile	Profile	Q Total (cfs)	Min Ch El (ft)	W.S. Elev (ft)	Levee El Left (ft)	L. Levee Frbrd (ft)	Levee El Right (ft)	R. Levee Frbrd (ft)
342160	64.8	2-yr	4011	275.23	280.99			291.36	10.37
342160	64.8	5-yr	18810	275.23	286.56			291.36	4.8
342160	64.8	7.5-yr	28750	275.23	288.47			291.36	2.89
342160	64.8	10-yr	38660	275.23	289.87			291.36	1.49
341186	64.6	2-yr	4011	274.39	280.23			290.61	10.38
341186	64.6	5-yr	18810	274.39	285.89			290.61	4.72
341186	64.6	7.5-yr	28750	274.39	287.8			290.61	2.81
341186	64.6	10-yr	38660	274.39	289.15			290.61	1.46
340026	64.4	2-yr	4011	272.83	278.95			289.02	10.07
340026	64.4	5-yr	18810	272.83	284.9			289.02	4.12
340026	64.4	7.5-yr	28750	272.83	286.83			289.02	2.19
340026	64.4	10-yr	38660	272.83	288.07			289.02	0.95
339244	64.3	2-yr	4011	271.7	278.78			299.22	20.44
339244	64.3	5-yr	18810	271.7	284.45			299.22	14.77
339244	64.3	7.5-yr	28750	271.7	286.26			299.22	12.96
339244	64.3	10-yr	38660	271.7	287.35			299.22	11.87
338611	64.1	2-yr	4011	271.17	278.37			296.42	18.05
338611	64.1	5-yr	18810	271.17	283.82			296.42	12.6
338611	64.1	7.5-yr	28750	271.17	285.55			296.42	10.87
338611	64.1	10-yr	38660	271.17	286.47			296.42	9.95
337242	63.9	2-yr	4011	270.39	276.19	283.55	7.36	284.96	8.77
337242	63.9	5-yr	18810	270.39	281.05	283.55	2.5	284.96	3.91
337242	63.9	7.5-yr	28750	270.39	282.51	283.55	1.04	284.96	2.45
337242	63.9	10-yr	38660	270.39	283.75	283.55	-0.2	284.96	1.21
336230	63.7	2-yr	4011	269.51	275.45	283.24	7.79	290.4	14.96
336230	63.7	5-yr	18810	269.51	279.84	283.24	3.4	290.4	10.57
336230	63.7	7.5-yr	28750	269.51	280.87	283.24	2.37	290.4	9.53
336230	63.7	10-yr	38660	269.51	282.01	283.24	1.23	290.4	8.39
335238	63.5	2-yr	4011	267.99	274.13	278.38	4.25	286.77	12.64
335238	63.5	5-yr	18810	267.99	278.33	278.38	0.05	286.77	8.44
335238	63.5	7.5-yr	28750	267.99	279.52	278.38	-1.14	286.77	7.25
335238	63.5	10-yr	38660	267.99	280.62	278.38	-2.24	286.77	6.15
334365	63.3	2-yr	4011	267.01	272.71			283.07	10.36
334365	63.3	5-yr	18810	267.01	276.76			283.07	6.31
334365	63.3	7.5-yr	28750	267.01	278.15			283.07	4.92
334365	63.3	10-yr	38660	267.01	279.22			283.07	3.85
333443	63.2	2-yr	4011	265.9	272.02			281.92	9.9
333443	63.2	5-yr	18810	265.9	275.98			281.92	5.94
333443	63.2	7.5-yr	28750	265.9	277.3			281.92	4.62
333443	63.2	10-yr	38660	265.9	278.28			281.92	3.64
332711	63.0	2-yr	4011	265.2	271.58			281.07	9.49
332711	63.0	5-yr	18810	265.2	275.51			281.07	5.56
332711	63.0	7.5-yr	28750	265.2	276.79			281.07	4.28
332711	63.0	10-yr	38660	265.2	277.71			281.07	3.36
331437	62.8	2-yr	4011	264.17	270.37			281.54	11.17
331437	62.8	5-yr	18810	264.17	274.36			281.54	7.18

River Sta	River Mile	Profile	Q Total (cfs)	Min Ch El (ft)	W.S. Elev (ft)	Levee El Left (ft)	L. Levee Frbrd (ft)	Levee El Right (ft)	R. Levee Frbrd (ft)
331437	62.8	7.5-yr	28750	264.17	275.57			281.54	5.97
331437	62.8	10-yr	38660	264.17	276.32			281.54	5.22
330327	62.6	2-yr	4011	263.12	269.36			277.31	7.95
330327	62.6	5-yr	18810	263.12	273.47			277.31	3.84
330327	62.6	7.5-yr	28750	263.12	274.64			277.31	2.67
330327	62.6	10-yr	38660	263.12	275.16			277.31	2.15
329342	62.4	2-yr	4011	261.82	268.31			274.38	6.07
329342	62.4	5-yr	18810	261.82	272.87			274.38	1.52
329342	62.4	7.5-yr	28750	261.82	273.98			274.38	0.4
329342	62.4	10-yr	38660	261.82	274.71			274.38	-0.33
328215	62.2	2-yr	4011	260.84	266.62			272.26	5.64
328215	62.2	5-yr	18810	260.84	271.71			272.26	0.56
328215	62.2	7.5-yr	28750	260.84	273.06			272.26	-0.8
328215	62.2	10-yr	38660	260.84	274.01			272.26	-1.75
327288	62.0	2-yr	4011	260.42	266.02			274.88	8.86
327288	62.0	5-yr	18810	260.42	270.66			274.88	4.22
327288	62.0	7.5-yr	28750	260.42	271.62			274.88	3.26
327288	62.0	10-yr	38660	260.42	271.72			274.88	3.16
326285	61.8	2-yr	4011	259.27	265.46			270.57	5.11
326285	61.8	5-yr	18810	259.27	270.04			270.57	0.53
326285	61.8	7.5-yr	28750	259.27	270.52			270.57	0.05
326285	61.8	10-yr	38660	259.27	271.23			270.57	-0.66
325391	61.6	2-yr	4011	258.4	264.35			269.37	5.02
325391	61.6	5-yr	18810	258.4	268.92			269.37	0.45
325391	61.6	7.5-yr	28750	258.4	269.84			269.37	-0.47
325391	61.6	10-yr	38660	258.4	270.45			269.37	-1.08
324522	61.5	2-yr	4011	257.43	263.09			268.94	5.85
324522	61.5	5-yr	18810	257.43	266.8			268.94	2.14
324522	61.5	7.5-yr	28750	257.43	268.11			268.94	0.83
324522	61.5	10-yr	38660	257.43	268.99			268.94	-0.05
323565	61.3	2-yr	4011	255.77	261.65	270.54	8.89	269.35	7.7
323565	61.3	5-yr	18810	255.77	265.25	270.54	5.29	269.35	4.1
323565	61.3	7.5-yr	28750	255.77	266.51	270.54	4.03	269.35	2.84
323565	61.3	10-yr	38660	255.77	267.52	270.54	3.02	269.35	1.83
322427	61.1	2-yr	4011	254.64	259.9	266.27	6.37	267.67	7.77
322427	61.1	5-yr	18810	254.64	263.44	266.27	2.83	267.67	4.23
322427	61.1	7.5-yr	28750	254.64	264.68	266.27	1.59	267.67	2.99
322427	61.1	10-yr	38660	254.64	265.61	266.27	0.66	267.67	2.06
321221	60.8	2-yr	4011	253.37	258.69	264.97	6.28	264.92	6.23
321221	60.8	5-yr	18810	253.37	262.13	264.97	2.84	264.92	2.79
321221	60.8	7.5-yr	28750	253.37	263.33	264.97	1.64	264.92	1.59
321221	60.8	10-yr	38660	253.37	264.1	264.97	0.87	264.92	0.82
320423	60.7	2-yr	4011	252.53	257.55	263.15	5.6	265.16	7.61
320423	60.7	5-yr	18810	252.53	261.16	263.15	1.99	265.16	4
320423	60.7	7.5-yr	28750	252.53	262.39	263.15	0.76	265.16	2.77
320423	60.7	10-yr	38660	252.53	262.97	263.15	0.18	265.16	2.19

River Sta	River Mile	Profile	Q Total (cfs)	Min Ch El (ft)	W.S. Elev (ft)	Levee El Left (ft)	L. Levee Frbrd (ft)	Levee El Right (ft)	R. Levee Frbrd (ft)
319176	60.5	2-yr	4011	251.01	256.11	260.79	4.68	261.97	5.86
319176	60.5	5-yr	18810	251.01	259.41	260.79	1.38	261.97	2.56
319176	60.5	7.5-yr	28750	251.01	260.73	260.79	0.06	261.97	1.24
319176	60.5	10-yr	38660	251.01	261.64	260.79	-0.85	261.97	0.33
318192	60.3	2-yr	4011	249.81	255.2	265.39	10.19	261.87	6.67
318192	60.3	5-yr	18810	249.81	258.27	265.39	7.12	261.87	3.6
318192	60.3	7.5-yr	28750	249.81	259.63	265.39	5.76	261.87	2.24
318192	60.3	10-yr	38660	249.81	260.78	265.39	4.61	261.87	1.09
317011	60.0	2-yr	4011	248.38	253.43	260.06	6.63	261.14	7.71
317011	60.0	5-yr	18810	248.38	257	260.06	3.06	261.14	4.14
317011	60.0	7.5-yr	28750	248.38	258.44	260.06	1.62	261.14	2.7
317011	60.0	10-yr	38660	248.38	259.64	260.06	0.42	261.14	1.5
316278	59.9	2-yr	4011	247.3	252.36	259.45	7.09	259.48	7.12
316278	59.9	5-yr	18810	247.3	256.44	259.45	3.01	259.48	3.04
316278	59.9	7.5-yr	28750	247.3	257.93	259.45	1.52	259.48	1.55
316278	59.9	10-yr	38660	247.3	259.15	259.45	0.3	259.48	0.33
	0.0								
315363	59.7	2-yr	4011	246.4	251.87			259.41	7.54
315363	59.7	5-yr	18810	246.4	255.94			259.41	3.47
315363	59.7	7.5-yr	28750	246.4	257.39			259.41	2.02
315363	59.7	10-yr	38660	246.4	258.59			259.41	0.82
314359	59.5	2-yr	4011	244.99	251.23			259.4	8.17
314359	59.5	5-yr	18810	244.99	255.09			259.4	4.31
314359	59.5	7.5-yr	28750	244.99	256.37			259.4	3.03
314359	59.5	10-yr	38660	244.99	257.45			259.4	1.95
313601	59.4	2-yr	4011	244.14	250.05			256.68	6.63
313601	59.4	5-yr	18810	244.14	253.78			256.68	2.9
313601	59.4	7.5-yr	28750	244.14	254.66			256.68	2.02
313601	59.4	10-yr	38660	244.14	255.5			256.68	1.18
312375	59.2	2-yr	4011	242.67	248.54			252.9	4.36
312375	59.2	5-yr	18810	242.67	252.1			252.9	0.8
312375	59.2	7.5-yr	28750	242.67	253.08			252.9	-0.18
312375	59.2	10-yr	38660	242.67	253.85			252.9	-0.95
311353	59.0	2-yr	4011	241.37	247.85	252.71	4.86		
311353	59.0	5-yr	18810	241.37	251.13	252.71	1.58		
311353	59.0	7.5-yr	28750	241.37	252.04	252.71	0.67		
311353	59.0	10-yr	38660	241.37	252.66	252.71	0.05		
	0.0								
310411	58.8	2-yr	4011	240.35	246.71	251.24	4.53	250.1	3.39
310411	58.8	5-yr	18810	240.35	250.38	251.24	0.86	250.1	-0.28
310411	58.8	7.5-yr	28750	240.35	251.08	251.24	0.16	250.1	-0.98
310411	58.8	10-yr	38660	240.35	252.07	251.24	-0.83	250.1	-1.97
309495	58.6	2-yr	4011	239.61	244.81	251.82	7.01	249.23	4.42
309495	58.6	5-yr	18810	239.61	249.1	251.82	2.72	249.23	0.13
309495	58.6	7.5-yr	28750	239.61	250.34	251.82	1.48	249.23	-1.11
309495	58.6	10-yr	38660	239.61	251.54	251.82	0.28	249.23	-2.31
308537	58.4	2-yr	4011	238.66	243.59	254.46	10.87		

River Sta	River Mile	Profile	Q Total (cfs)	Min Ch El (ft)	W.S. Elev (ft)	Levee El Left (ft)	L. Levee Frbrd	Levee El Right (ft)	R. Levee Frbrd (ft)
308537	58.4	5-yr	18810	238.66	247.96	254.46	6.5		
308537	58.4	7.5-yr	28750	238.66	249.44	254.46	5.02		
308537	58.4	10-yr	38660	238.66	250.61	254.46	3.85		
307664	58.3	2-yr	4011	237.95	242.45	252.2	9.76		
307664	58.3	5-yr	18810	237.95	246.78	252.2	5.42		
307664	58.3	7.5-yr	28750	237.95	248.15	252.2	4.06		
307664	58.3	10-yr	38660	237.95	249.2	252.2	3		
306509	58.1	2-yr	4011	236.45	241.51	252.91	11.4		
306509	58.1	5-yr	18810	236.45	245.84	252.91	7.08		
306509	58.1	7.5-yr	28750	236.45	247.1	252.91	5.81		
306509	58.1	10-yr	38660	236.45	248.05	252.91	4.86		
305532	57.9	2-yr	4011	235.49	240.57	248.48	7.91	246.97	6.4
305532	57.9	5-yr	18810	235.49	245.22	248.48	3.26	246.97	1.75
305532	57.9	7.5-yr	28750	235.49	246.38	248.48	2.1	246.97	0.59
305532	57.9	10-yr	38660	235.49	247.25	248.48	1.23	246.97	-0.28
304546	57.7	2-yr	4011	233.76	239.84	246.01	6.17	253.01	13.17
304546	57.7	5-yr	18810	233.76	244.75	246.01	1.26	253.01	8.26
304546	57.7	7.5-yr	28750	233.76	245.76	246.01	0.25	253.01	7.25
304546	57.7	10-yr	38660	233.76	246.52	246.01	-0.51	253.01	6.49
303517	57.5	2-yr	4011	232.59	239.3	245.77	6.48	251.83	12.53
303517	57.5	5-yr	18810	232.59	244.18	245.77	1.59	251.83	7.65
303517	57.5	7.5-yr	28750	232.59	244.87	245.77	0.9	251.83	6.96
303517	57.5	10-yr	38660	232.59	245.27	245.77	0.5	251.83	6.56
302613	57.3	2-yr	4011	232.3	238.76	244.81	6.05	245.34	6.58
302613	57.3	5-yr	18810	232.3	243.76	244.81	1.05	245.34	1.58
302613	57.3	7.5-yr	28750	232.3	244.82	244.81	-0.01	245.34	0.52
302613	57.3	10-yr	38660	232.3	245.38	244.81	-0.57	245.34	-0.03
301654	57.1	2-yr	4011	231.03	237.92	243.75	5.82	243.37	5.45
301654	57.1	5-yr	18810	231.03	243.04	243.75	0.71	243.37	0.33
301654	57.1	7.5-yr	28750	231.03	244.49	243.75	-0.74	243.37	-1.12
301654	57.1	10-yr	38660	231.03	245.11	243.75	-1.36	243.37	-1.74
300551	56.9	2-yr	4011	229.19	236.07	242.15	6.08	242.01	5.94
300551	56.9	5-yr	18810	229.19	241.2	242.15	0.95	242.01	0.81
300551	56.9	7.5-yr	28750	229.19	242.52	242.15	-0.37	242.01	-0.51
300551	56.9	10-yr	38660	229.19	243.37	242.15	-1.22	242.01	-1.36
299665	56.8	2-yr	4011	228.46	234.95	239.34	4.39	238.34	3.39
299665	56.8	5-yr	18810	228.46	240.37	239.34	-1.03	238.34	-2.03
299665	56.8	7.5-yr	28750	228.46	241.97	239.34	-2.63	238.34	-3.63
299665	56.8	10-yr	38660	228.46	242.8	239.34	-3.46	238.34	-4.46
298690	56.6	2-yr	4011	227.25	233.72	239.45	5.73	238.05	4.33
298690	56.6	5-yr	18810	227.25	239.37	239.45	0.09	238.05	-1.31
298690	56.6	7.5-yr	28750	227.25	241.37	239.45	-1.92	238.05	-3.32
298690	56.6	10-yr	38660	227.25	242.18	239.45	-2.73	238.05	-4.13
	0.0								
297800	56.4	2-yr	4011	225.97	232.54	240.1	7.56		
297800	56.4	5-yr	18810	225.97	237.7	240.1	2.4		
297800	56.4	7.5-yr	28750	225.97	239.83	240.1	0.27		

River Sta	River Mile	Profile	Q Total (cfs)	Min Ch El (ft)	W.S. Elev (ft)	Levee El Left (ft)	L. Levee Frbrd (ft)	Levee El Right (ft)	R. Levee Frbrd (ft)
297800	56.4	10-yr	38660	225.97	239.91	240.1	0.19		
296922	56.2	2-yr	4011	224.92	231.56	237.23	5.67	237.42	5.86
296922	56.2	5-yr	18810	224.92	235.89	237.23	1.34	237.42	1.53
296922	56.2	7.5-yr	28750	224.92	237.68	237.23	-0.45	237.42	-0.26
296922	56.2	10-yr	38660	224.92	238.73	237.23	-1.5	237.42	-1.31
295907	56.0	2-yr	4011	224.3	229.52	234.86	5.34	234.9	5.38
295907	56.0	5-yr	18810	224.3	233.41	234.86	1.45	234.9	1.49
295907	56.0	7.5-yr	28750	224.3	235.06	234.86	-0.2	234.9	-0.16
295907	56.0	10-yr	38660	224.3	236.35	234.86	-1.49	234.9	-1.45
294725	55.8	2-yr	4011	222.75	227.97	235.23	7.26	236.42	8.45
294725	55.8	5-yr	18810	222.75	232.22	235.23	3.01	236.42	4.2
294725	55.8	7.5-yr	28750	222.75	233.91	235.23	1.32	236.42	2.51
294725	55.8	10-yr	38660	222.75	235.18	235.23	0.05	236.42	1.24
293894	55.7	2-yr	4011	221.59	227.18	236.98	9.8	238.37	11.19
293894	55.7	5-yr	18810	221.59	231.55	236.98	5.43	238.37	6.82
293894	55.7	7.5-yr	28750	221.59	233.23	236.98	3.75	238.37	5.14
293894	55.7	10-yr	38660	221.59	234.43	236.98	2.55	238.37	3.94
292852	55.5	2-yr	4011	220.5	226.09	232.95	6.86	230.94	4.85
292852	55.5	5-yr	18810	220.5	230.41	232.95	2.54	230.94	0.53
292852	55.5	7.5-yr	28750	220.5	232.18	232.95	0.77	230.94	-1.24
292852	55.5	10-yr	38660	220.5	233.46	232.95	-0.51	230.94	-2.52
291834	55.3	2-yr	4011	219.66	225.62	234.21	8.59	233.01	7.39
291834	55.3	5-yr	18810	219.66	229.86	234.21	4.35	233.01	3.15
291834	55.3	7.5-yr	28750	219.66	231.67	234.21	2.54	233.01	1.34
291834	55.3	10-yr	38660	219.66	232.91	234.21	1.3	233.01	0.1
290750	55.1	2-yr	4011	218.21	225.12	228.52	3.4		
290750	55.1	5-yr	18810	218.21	229.45	228.52	-0.93		
290750	55.1	7.5-yr	28750	218.21	231.4	228.52	-2.88		
290750	55.1	10-yr	38660	218.21	232.67	228.52	-4.15		
289891	54.9	2-yr	4011	217.53	224.74	231.7	6.96		
289891	54.9	5-yr	18810	217.53	229.12	231.7	2.59		
289891	54.9	7.5-yr	28750	217.53	231.13	231.7	0.57		
289891	54.9	10-yr	38660	217.53	232.57	231.7	-0.87		
288925	54.7	2-yr	4011	216.84	224.06	227.88	3.82		
288925	54.7	5-yr	18810	216.84	228.77	227.88	-0.89		
288925	54.7	7.5-yr	28750	216.84	230.86	227.88	-2.98		
288925	54.7	10-yr	38660	216.84	232.4	227.88	-4.52		
288479	54.6	2-yr	4011	216.52	223.76	234.9	11.14		
288479	54.6	5-yr	18810	216.52	228.48	234.9	6.42		
288479	54.6	7.5-yr	28750	216.52	230.57	234.9	4.33		
288479	54.6	10-yr	38660	216.52	232.09	234.9	2.81		
288086	54.6	2-yr	4011	216.46	223.5	236.14	12.64		
288086	54.6	5-yr	18810	216.46	228.06	236.14	8.08		
288086	54.6	7.5-yr	28750	216.46	230.12	236.14	6.02		
288086	54.6	10-yr	38660	216.46	231.57	236.14	4.57		

River Sta	River Mile	Profile	Q Total (cfs)	Min Ch El (ft)	W.S. Elev (ft)	Levee El Left (ft)	L. Levee Frbrd (ft)	Levee El Right (ft)	R. Levee Frbrd (ft)
288016	Elr 54.5		Bridge						
287967	54.5	2-yr	4011	216.28	222.68	232.05	9.37		
287967	54.5	5-yr	18810	216.28	227.11	232.05	4.94		
287967	54.5	7.5-yr	28750	216.28	228.82	232.05	3.23		
287967	54.5	10-yr	38660	216.28	230.23	232.05	1.82		
287756	54.5	2-yr	4011	215.78	221.73	234.33	12.6		
287756	54.5	5-yr	18810	215.78	226.22	234.33	8.11		
287756	54.5	7.5-yr	28750	215.78	227.89	234.33	6.44		
287756	54.5	10-yr	38660	215.78	229.24	234.33	5.09		
287306	54.4	2-yr	4011	214.53	220.78	227.84	7.06		
287306	54.4	5-yr	18810	214.53	224.71	227.84	3.13		
287306	54.4	7.5-yr	28750	214.53	226.17	227.84	1.67		
287306	54.4	10-yr	38660	214.53	227.4	227.84	0.44		
286311	54.2	2-yr	4011	213.29	220	228.07	8.07		
286311	54.2	5-yr	18810	213.29	223.47	228.07	4.6		
286311	54.2	7.5-yr	28750	213.29	224.86	228.07	3.21		
286311	54.2	10-yr	38660	213.29	226.09	228.07	1.98		
285180	54.0	2-yr	4011	212.39	219.05	227.23	8.18		
285180	54.0	5-yr	18810	212.39	222.56	227.23	4.67		
285180	54.0	7.5-yr	28750	212.39	224.04	227.23	3.19		
285180	54.0	10-yr	38660	212.39	225.35	227.23	1.88		
284243	53.8	2-yr	4011	211.59	217.66	229.33	11.67		
284243	53.8	5-yr	18810	211.59	221.69	229.33	7.64		
284243	53.8	7.5-yr	28750	211.59	223.34	229.33	5.99		
284243	53.8	10-yr	38660	211.59	224.74	229.33	4.59		
283628	53.7	2-yr	4011	210.49	217.03	231.71	14.68		
283628	53.7	5-yr	18810	210.49	221.28	231.71	10.43		
283628	53.7	7.5-yr	28750	210.49	223.03	231.71	8.68		
283628	53.7	10-yr	38660	210.49	224.47	231.71	7.24		
282262	53.5	2-yr	4011	208.89	215.38	235.83	20.45	223.93	8.54
282262	53.5	5-yr	18810	208.89	220.2	235.83	15.63	223.93	3.73
282262	53.5	7.5-yr	28750	208.89	222.14	235.83	13.69	223.93	1.79
282262	53.5	10-yr	38660	208.89	223.65	235.83	12.18	223.93	0.28

River Sta	River Mile	Profile	Q Total (cfs)	Min Ch El (ft)	W.S. Elev (ft)	Levee El Left (ft)	L. Levee Frbrd	Levee El Right (ft)	R. Levee Frbrd
281266	53.3	2-yr	4011	208.37	214.08	229.09	15.01	227.94	13.86
281266	53.3	5-yr	18810	208.37	219.09	229.09	10	227.94	8.85
281266	53.3	7.5-yr	28750	208.37	221.04	229.09	8.05	227.94	6.89
281266	53.3	10-yr	38660	208.37	222.51	229.09	6.58	227.94	5.43
280276	53.1	2-yr	4011	208.01	213.16	227.26	14.1	226.89	13.73
280276	53.1	5-yr	18810	208.01	217.83	227.26	9.43	226.89	9.05
280276	53.1	7.5-yr	28750	208.01	219.55	227.26	7.71	226.89	7.34
280276	53.1	10-yr	38660	208.01	220.71	227.26	6.55	226.89	6.18
279436	52.9	2-yr	4011	206.68	212.17	224.88	12.71	225.85	13.68
279436	52.9	5-yr	18810	206.68	216.69	224.88	8.19	225.85	9.16
279436	52.9	7.5-yr	28750	206.68	218.17	224.88	6.71	225.85	7.68
279436	52.9	10-yr	38660	206.68	218.88	224.88	6	225.85	6.97
278652	52.8	2-yr	4011	205.84	211.67	222.44	10.77	222.04	10.37
278652	52.8	5-yr	18810	205.84	215.98	222.44	6.46	222.04	6.06
278652	52.8	7.5-yr	28750	205.84	217.31	222.44	5.13	222.04	4.73
278652	52.8	10-yr	38660	205.84	217.5	222.44	4.94	222.04	4.54
277647	52.6	2-yr	4011	204.73	211.13	218.47	7.34	216.23	5.1
277647	52.6	5-yr	18810	204.73	215.15	218.47	3.32	216.23	1.08
277647	52.6	7.5-yr	28750	204.73	216.22	218.47	2.25	216.23	0.01
277647	52.6	10-yr	38660	204.73	217.36	218.47	1.11	216.23	-1.13
276441	52.4	2-yr	4011	203.49	210.11	217.64	7.53		
276441	52.4	5-yr	18810	203.49	214.1	217.64	3.54		
276441	52.4	7.5-yr	28750	203.49	215.58	217.64	2.06		
276441	52.4	10-yr	38660	203.49	216.68	217.64	0.96		
275149	52.1	2-yr	4011	202.81	208.56	215.58	7.02		
275149	52.1	5-yr	18810	202.81	212.6	215.58	2.98		
275149	52.1	7.5-yr	28750	202.81	213.96	215.58	1.62		
275149	52.1	10-yr	38660	202.81	214.87	215.58	0.71		
274150	51.9	2-yr	4011	201.06	207.44	213.47	6.04		
274150	51.9	5-yr	18810	201.06	211.24	213.47	2.23		
274150	51.9	7.5-yr	28750	201.06	212.62	213.47	0.86		
274150	51.9	10-yr	38660	201.06	213.25	213.47	0.23		
273149	51.7	2-yr	4011	200.13	206.6	212.08	5.48		
273149	51.7	5-yr	18810	200.13	210.3	212.08	1.78		
273149	51.7	7.5-yr	28750	200.13	211.68	212.08	0.4		
273149	51.7	10-yr	38660	200.13	211.93	212.08	0.15		
272005	51.5	2-yr	4011	199.29	205.51	209.94	4.43		
272005	51.5	5-yr	18810	199.29	209.13	209.94	0.81		
272005	51.5	7.5-yr	28750	199.29	210.46	209.94	-0.52		
272005	51.5	10-yr	38660	199.29	211.35	209.94	-1.41		
271182	51.4	2-yr	4011	198.2	204.69	209.25	4.56		
271182	51.4	5-yr	18810	198.2	208.08	209.25	1.17		
271182	51.4	7.5-yr	28750	198.2	209.32	209.25	-0.07		
271182	51.4	10-yr	38660	198.2	210.17	209.25	-0.92		
270206	51.2	2-yr	4011	197.44	203.25	208.52	5.27		
270206	51.2	5-yr	18810	197.44	206.56	208.52	1.96		

River Sta	River Mile	Profile	Q Total (cfs)	Min Ch El (ft)	W.S. Elev (ft)	Levee El Left (ft)	L. Levee Frbrd (ft)	Levee El Right (ft)	R. Levee Frbrd (ft)
270206	51.2	7.5-yr	28750	197.44	207.77	208.52	0.75		
270206	51.2	10-yr	38660	197.44	208.26	208.52	0.26		
269458	51.0	2-yr	4011	195.68	201.95	208.59	6.64		
269458	51.0	5-yr	18810	195.68	205.36	208.59	3.23		
269458	51.0	7.5-yr	28750	195.68	206.54	208.59	2.05		
269458	51.0	10-yr	38660	195.68	207.37	208.59	1.22		
268321	50.8	2-yr	4011	195.32	200.9	204.85	3.95		
268321	50.8	5-yr	18810	195.32	204.36	204.85	0.49		
268321	50.8	7.5-yr	28750	195.32	205.54	204.85	-0.69		
268321	50.8	10-yr	38660	195.32	206.41	204.85	-1.56		
267076	50.6	2-yr	4011	194.28	199.49	204.21	4.72	209.22	9.73
267076	50.6	5-yr	18810	194.28	203.17	204.21	1.04	209.22	6.05
267076	50.6	7.5-yr	28750	194.28	204.31	204.21	-0.1	209.22	4.91
267076	50.6	10-yr	38660	194.28	205.26	204.21	-1.05	209.22	3.96
266285	50.4	2-yr	4011	193.05	198.35	205.61	7.26	207.94	9.59
266285	50.4	5-yr	18810	193.05	202.26	205.61	3.35	207.94	5.68
266285	50.4	7.5-yr	28750	193.05	203.2	205.61	2.41	207.94	4.74
266285	50.4	10-yr	38660	193.05	204.11	205.61	1.5	207.94	3.83
265330	50.3	2-yr	4011	191.87	197.4	202.5	5.1	203.21	5.81
265330	50.3	5-yr	18810	191.87	201.7	202.5	0.8	203.21	1.51
265330	50.3	7.5-yr	28750	191.87	202.41	202.5	0.09	203.21	0.8
265330	50.3	10-yr	38660	191.87	203.26	202.5	-0.76	203.21	-0.05
264731	50.1	2-yr	4011	191.49	196.98	202.13	5.15		
264731	50.1	5-yr	18810	191.49	201.41	202.13	0.72		
264731	50.1	7.5-yr	28750	191.49	202.24	202.13	-0.11		
264731	50.1	10-yr	38660	191.49	203.06	202.13	-0.93		
263312	49.9	2-yr	4011	189.94	196.19	200.16	3.97		
263312	49.9	5-yr	18810	189.94	200.59	200.16	-0.43		
263312	49.9	7.5-yr	28750	189.94	201.8	200.16	-1.64		
263312	49.9	10-yr	38660	189.94	202.57	200.16	-2.41		
262267	49.7	2-yr	4011	189.45	195.21	199.75	4.54		
262267	49.7	5-yr	18810	189.45	199.76	199.75	-0.01		
262267	49.7	7.5-yr	28750	189.45	201.06	199.75	-1.31		
262267	49.7	10-yr	38660	189.45	201.81	199.75	-2.06		
261326	49.5	2-yr	4011	187.46	193.65	198.97	5.32		
261326	49.5	5-yr	18810	187.46	198.21	198.97	0.76		
261326	49.5	7.5-yr	28750	187.46	199.84	198.97	-0.87		
261326	49.5	10-yr	38660	187.46	200.82	198.97	-1.85		
260590	49.4	2-yr	4011	187.3	192.91	198.46	5.55		
260590	49.4	5-yr	18810	187.3	197.36	198.46	1.1		
260590	49.4	7.5-yr	28750	187.3	199.21	198.46	-0.75		
260590	49.4	10-yr	38660	187.3	200.31	198.46	-1.85		
260023	49.2	2-yr	4011	186.71	192.27	197.35	5.08	200.07	7.8
260023	49.2	5-yr	18810	186.71	196.71	197.35	0.64	200.07	3.36
260023	49.2	7.5-yr	28750	186.71	198.73	197.35	-1.38	200.07	1.34
260023	49.2	10-yr	38660	186.71	200.08	197.35	-2.73	200.07	-0.01

River Sta	River Mile	Profile	Q Total (cfs)	Min Ch El (ft)	W.S. Elev (ft)	Levee El Left (ft)	L. Levee Frbrd (ft)	Levee El Right (ft)	R. Levee Frbrd (ft)
258866	49.0	2-yr	4011	185.31	191.11	200.46	9.35		
258866	49.0	5-yr	18810	185.31	195.88	200.46	4.58		
258866	49.0	7.5-yr	28750	185.31	198.18	200.46	2.28		
258866	49.0	10-yr	38660	185.31	199.68	200.46	0.78		
258063	48.9	2-yr	4011	184.56	190.51	204.32	13.81		
258063	48.9	5-yr	18810	184.56	195.57	204.32	8.75		
258063	48.9	7.5-yr	28750	184.56	197.94	204.32	6.38		
258063	48.9	10-yr	38660	184.56	199.44	204.32	4.88		
257166	48.7	2-yr	4011	184.28	189.37	200.3	10.93		
257166	48.7	5-yr	18810	184.28	195.13	200.3	5.17		
257166	48.7	7.5-yr	28750	184.28	197.58	200.3	2.72		
257166	48.7	10-yr	38660	184.28	199.06	200.3	1.24		
256224	48.5	2-yr	4011	182.89	188.8	195.93	7.13		
256224	48.5	5-yr	18810	182.89	194.9	195.93	1.03		
256224	48.5	7.5-yr	28750	182.89	197.39	195.93	-1.46		
256224	48.5	10-yr	38660	182.89	198.89	195.93	-2.96		
255650	48.4	2-yr	4011	182.36	188.55	200.64	12.09		
255650	48.4	5-yr	18810	182.36	194.76	200.64	5.88		
255650	48.4	7.5-yr	28750	182.36	197.27	200.64	3.37		
255650	48.4	10-yr	38660	182.36	198.75	200.64	1.89		
253786	48.1	2-yr	4011	180.26	187.58	199.68	12.1	200.58	13
253786	48.1	5-yr	18810	180.26	193.89	199.68	5.79	200.58	6.69
253786	48.1	7.5-yr	28750	180.26	196.3	199.68	3.38	200.58	4.28
253786	48.1	10-yr	38660	180.26	197.54	199.68	2.14	200.58	3.04
252903	47.9	2-yr	4011	179.79	186.76	196.76	10	200.55	13.79
252903	47.9	5-yr	18810	179.79	193.08	196.76	3.68	200.55	7.47
252903	47.9	7.5-yr	28750	179.79	195.48	196.76	1.28	200.55	5.07
252903	47.9	10-yr	38660	179.79	196.55	196.76	0.21	200.55	4
251763	47.7	2-yr	4011	177.99	184.9	193.18	8.28	193.54	8.64
251763	47.7	5-yr	18810	177.99	191.01	193.18	2.17	193.54	2.53
251763	47.7	7.5-yr	28750	177.99	193.18	193.18	0	193.54	0.36
251763	47.7	10-yr	38660	177.99	194.57	193.18	-1.39	193.54	-1.03
250957	47.5	2-yr	4011	176.9	184.09	192.37	8.28	201.07	16.98
250957	47.5	5-yr	18810	176.9	190.02	192.37	2.35	201.07	11.05
250957	47.5	7.5-yr	28750	176.9	191.96	192.37	0.41	201.07	9.11
250957	47.5	10-yr	38660	176.9	193.44	192.37	-1.07	201.07	7.63
249967	47.3	2-yr	4011	176.43	183.35	208.16	24.81	192.07	8.72
249967	47.3	5-yr	18810	176.43	188.92	208.16	19.24	192.07	3.15
249967	47.3	7.5-yr	28750	176.43	190.48	208.16	17.68	192.07	1.59
249967	47.3	10-yr	38660	176.43	191.68	208.16	16.48	192.07	0.39
249115	47.2	2-yr	4011	174.96	183.15	205.49	22.34	185.09	1.94
249115	47.2	5-yr	18810	174.96	188.61	205.49	16.88	185.09	-3.52
249115	47.2	7.5-yr	28750	174.96	190.07	205.49	15.42	185.09	-4.98
249115	47.2	10-yr	38660	174.96	191.18	205.49	14.31	185.09	-6.09
248020	47.0	2-yr	4011	174.18	182.33	198.06	15.73	187.13	4.8

River Sta	River Mile	Profile	Q Total (cfs)	Min Ch El (ft)	W.S. Elev (ft)	Levee El Left (ft)	L. Levee Frbrd (ft)	Levee El Right (ft)	R. Levee Frbrd (ft)
230489	43.7	2-yr	4011	155.66	162.2	168.93	6.72	173.14	10.94
230489	43.7	5-yr	18810	155.66	167.13	168.93	1.8	173.14	6.02
230489	43.7	7.5-yr	28750	155.66	168.5	168.93	0.43	173.14	4.64
230489	43.7	10-yr	38660	155.66	169.24	168.93	-0.31	173.14	3.9
229484	43.5	2-yr	4011	154.49	161.66	169.16	7.5	171.06	9.4
229484	43.5	5-yr	18810	154.49	166.15	169.16	3.01	171.06	4.91
229484	43.5	7.5-yr	28750	154.49	167.07	169.16	2.09	171.06	3.99
229484	43.5	10-yr	38660	154.49	168.11	169.16	1.05	171.06	2.95
228240	43.2	2-yr	4011	153.29	159.91	165.51	5.6	165.85	5.94
228240	43.2	5-yr	18810	153.29	164.48	165.51	1.03	165.85	1.37
228240	43.2	7.5-yr	28750	153.29	165.74	165.51	-0.23	165.85	0.11
228240	43.2	10-yr	38660	153.29	166.76	165.51	-1.25	165.85	-0.91
227477	43.1	2-yr	4011	152.36	158.36	168.9	10.55	165.34	6.99
227477	43.1	5-yr	18810	152.36	162.85	168.9	6.06	165.34	2.5
227477	43.1	7.5-yr	28750	152.36	164.55	168.9	4.36	165.34	0.79
227477	43.1	10-yr	38660	152.36	165.46	168.9	3.45	165.34	-0.11
226730	42.9	2-yr	4011	151.36	157.82	164.15	6.33	167.55	9.73
226730	42.9	5-yr	18810	151.36	161.88	164.15	2.27	167.55	5.67
226730	42.9	7.5-yr	28750	151.36	163.54	164.15	0.61	167.55	4.01
226730	42.9	10-yr	38660	151.36	164.15	164.15	0	167.55	3.4
225475	42.7	2-yr	4011	151.01	156.63	163.42	6.79	167.02	10.4
225475	42.7	5-yr	18810	151.01	160.65	163.42	2.77	167.02	6.37
225475	42.7	7.5-yr	28750	151.01	162.39	163.42	1.03	167.02	4.63
225475	42.7	10-yr	38660	151.01	163.52	163.42	-0.1	167.02	3.5
224732	42.6	2-yr	4011	150.56	155.73	162.9	7.17		
224732	42.6	5-yr	18810	150.56	160.12	162.9	2.78		
224732	42.6	7.5-yr	28750	150.56	161.94	162.9	0.96		
224732	42.6	10-yr	38660	150.56	163.37	162.9	-0.47		
223784	42.4	2-yr	4011	148.87	154.87	168.3	13.43		
223784	42.4	5-yr	18810	148.87	159.54	168.3	8.76		
223784	42.4	7.5-yr	28750	148.87	161.47	168.3	6.83		
223784	42.4	10-yr	38660	148.87	163.1	168.3	5.2		
222805	42.2	2-yr	4011	147.89	154.34	168.81	14.47		
222805	42.2	5-yr	18810	147.89	158.96	168.81	9.84		
222805	42.2	7.5-yr	28750	147.89	160.94	168.81	7.87		
222805	42.2	10-yr	38660	147.89	162.6	168.81	6.21		
221298	41.9	2-yr	4011	146.44	153.15	166.71	13.56		
221298	41.9	5-yr	18810	146.44	157.54	166.71	9.17		
221298	41.9	7.5-yr	28750	146.44	159.56	166.71	7.15		
221298	41.9	10-yr	38660	146.44	161.26	166.71	5.45		
220024	41.7	2-yr	4011	144.83	150.9	163.02	12.12		
220024	41.7	5-yr	18810	144.83	155.51	163.02	7.51		
220024	41.7	7.5-yr	28750	144.83	157.55	163.02	5.47		
220024	41.7	10-yr	38660	144.83	159.24	163.02	3.78		

River Sta	River Mile	Profile	Q Total (cfs)	Min Ch El (ft)	W.S. Elev (ft)	Levee El Left (ft)	L. Levee Frbrd (ft)	Levee El Right (ft)	R. Levee Frbrd (ft)
176966	33.5	2-yr	4011	101.47	110.31	122.38	12.07	114.15	3.84
176966	33.5	5-yr	18810	101.47	114.48	122.38	7.9	114.15	-0.33
176966	33.5	7.5-yr	28750	101.47	116.71	122.38	5.67	114.15	-2.56
176966	33.5	10-yr	38660	101.47	118.24	122.38	4.14	114.15	-4.09
175718	33.3	2-yr	4011	99.98	107.46	112.91	5.45	116.06	8.6
175718	33.3	5-yr	18810	99.98	113.94	112.91	-1.03	116.06	2.12
175718	33.3	7.5-yr	28750	99.98	116.4	112.91	-3.49	116.06	-0.34
175718	33.3	10-yr	38660	99.98	118.04	112.91	-5.13	116.06	-1.98
174721	33.1	2-yr	4011	98.78	106.57	114.21	7.64	115.52	8.95
174721	33.1	5-yr	18810	98.78	113.2	114.21	1.01	115.52	2.31
174721	33.1	7.5-yr	28750	98.78	115.81	114.21	-1.6	115.52	-0.29
174721	33.1	10-yr	38660	98.78	117.75	114.21	-3.53	115.52	-2.23
173700	32.9	2-yr	4011	97.85	105.69			117	11.31
173700	32.9	5-yr	18810	97.85	112.01			117	4.99
173700	32.9	7.5-yr	28750	97.85	114.56			117	2.44
173700	32.9	10-yr	38660	97.85	116.63			117	0.37
173098	32.8	2-yr	4011	97.36	104.64			116.8	12.16
173098	32.8	5-yr	18810	97.36	110.11			116.8	6.69
173098	32.8	7.5-yr	28750	97.36	112.21			116.8	4.59
173098	32.8	10-yr	38660	97.36	113.87			116.8	2.93
172142	32.6	2-yr	4011	97.07	103.62	113.33	9.71	112.83	9.2
172142	32.6	5-yr	18810	97.07	108.3	113.33	5.03	112.83	4.53
172142	32.6	7.5-yr	28750	97.07	109.89	113.33	3.44	112.83	2.94
172142	32.6	10-yr	38660	97.07	111.11	113.33	2.22	112.83	1.72
171084	32.4	2-yr	4011	96.16	102.62	106.32	3.69	113.85	11.23
171084	32.4	5-yr	18810	96.16	107.22	106.32	-0.9	113.85	6.63
171084	32.4	7.5-yr	28750	96.16	108.85	106.32	-2.53	113.85	5
171084	32.4	10-yr	38660	96.16	110.17	106.32	-3.85	113.85	3.68
169709	32.1	2-yr	4011	93.92	101.53	107.73	6.2	114.33	12.8
169709	32.1	5-yr	18810	93.92	105.88	107.73	1.84	114.33	8.45
169709	32.1	7.5-yr	28750	93.92	107.24	107.73	0.49	114.33	7.09
169709	32.1	10-yr	38660	93.92	108.49	107.73	-0.77	114.33	5.84
168760	32.0	2-yr	4011	93.4	100.86	107.74	6.88	114.65	13.79
168760	32.0	5-yr	18810	93.4	105.13	107.74	2.61	114.65	9.52
168760	32.0	7.5-yr	28750	93.4	106.23	107.74	1.51	114.65	8.42
168760	32.0	10-yr	38660	93.4	107.39	107.74	0.35	114.65	7.27
167834	31.8	2-yr	4011	92.96	99.88	107.17	7.28	113.28	13.39
167834	31.8	5-yr	18810	92.96	104.34	107.17	2.82	113.28	8.93
167834	31.8	7.5-yr	28750	92.96	105.04	107.17	2.13	113.28	8.24
167834	31.8	10-yr	38660	92.96	106.11	107.17	1.06	113.28	7.17
167109	31.6	2-yr	4011	92.2	99.6				
167109	31.6	5-yr	18810	92.2	104.28				
167109	31.6	7.5-yr	28750	92.2	104.95				
167109	31.6	10-yr	38660	92.2	106.09				

River Sta	River Mile	Profile	Q Total (cfs)	Min Ch El (ft)	W.S. Elev (ft)	Levee El Left (ft)	L. Levee Frbrd (ft)	Levee El Right (ft)	R. Levee Frbrd (ft)
4350	0.8	2-yr	4011	6.08	9.32	11.02	1.7	13.46	4.14
4350	0.8	5-yr	18810	6.08	12.01	11.02	-0.99	13.46	1.45
4350	0.8	7.5-yr	28750	6.08	13.08	11.02	-2.06	13.46	0.38
4350	0.8	10-yr	38660	6.08	14.02	11.02	-3	13.46	-0.56
3212	0.6	2-yr	4011	6.08	9.18	8.5	-0.68	10.26	1.08
3212	0.6	5-yr	18810	6.08	11.89	8.5	-3.39	10.26	-1.63
3212	0.6	7.5-yr	28750	6.08	12.97	8.5	-4.47	10.26	-2.71
3212	0.6	10-yr	38660	6.08	13.92	8.5	-5.42	10.26	-3.66
1471	0.3	2-yr	4011	6.08	8.93	15.07	6.14	61.08	52.15
1471	0.3	5-yr	18810	6.08	11.6	15.07	3.47	61.08	49.48
1471	0.3	7.5-yr	28750	6.08	12.69	15.07	2.38	61.08	48.39
1471	0.3	10-yr	38660	6.08	13.64	15.07	1.43	61.08	47.44
199	0.0	2-yr	4011	6.08	7.68	13.88	6.2	16.96	9.28
199	0.0	5-yr	18810	6.08	9.34	13.88	4.54	16.96	7.62
199	0.0	7.5-yr	28750	6.08	10.13	13.88	3.75	16.96	6.83
199	0.0	10-yr	38660	6.08	10.81	13.88	3.07	16.96	6.15

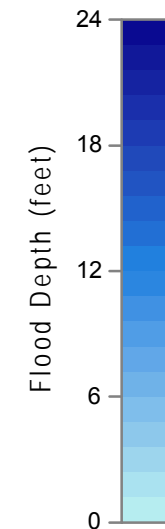
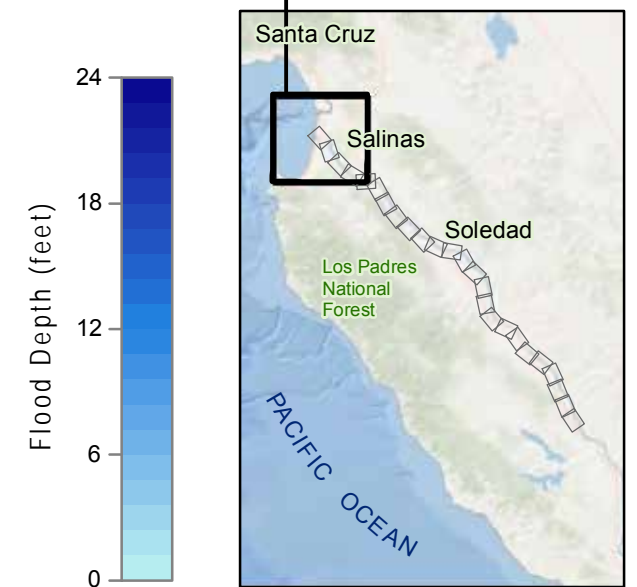
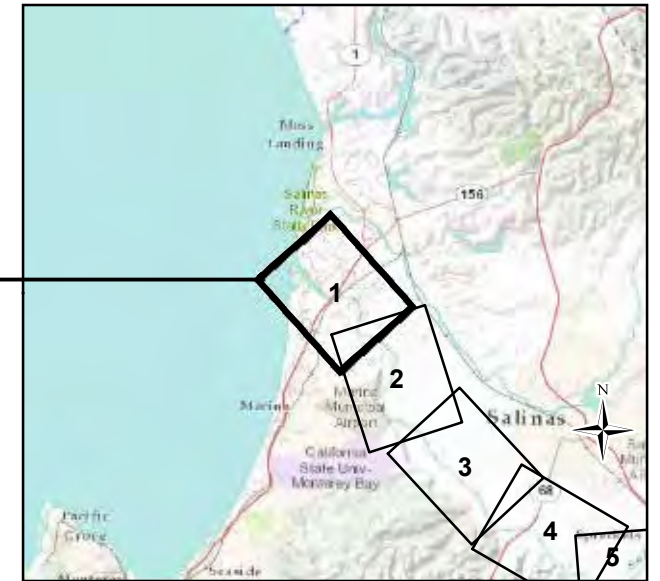
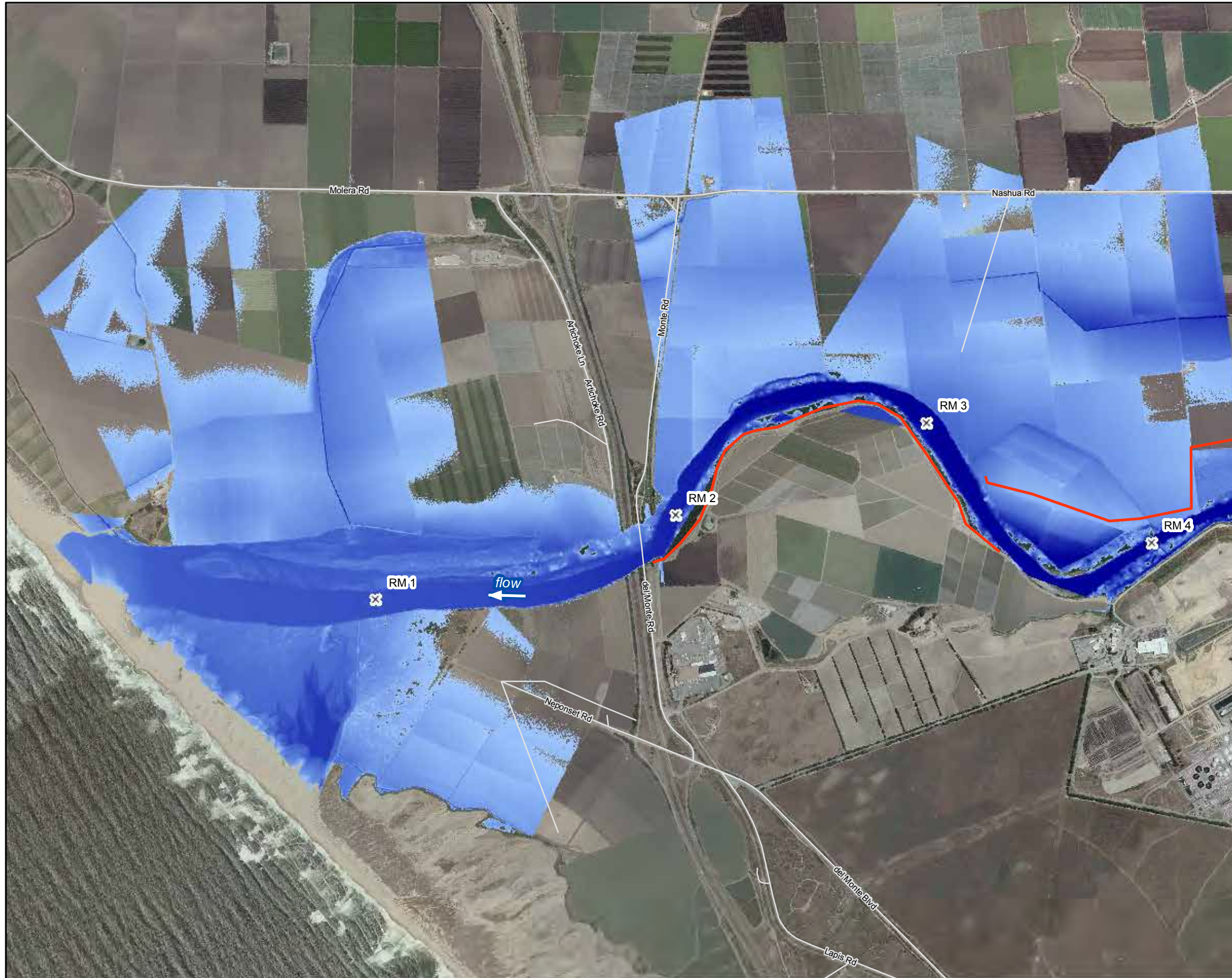

 Levees

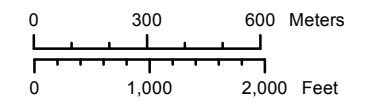

Flood Inundation 5-year Return

Salinas River Monterey County, California

Map 1 OF 25



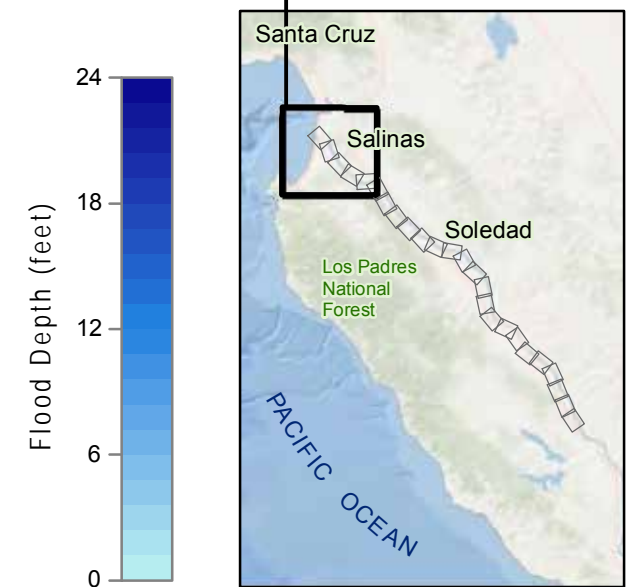
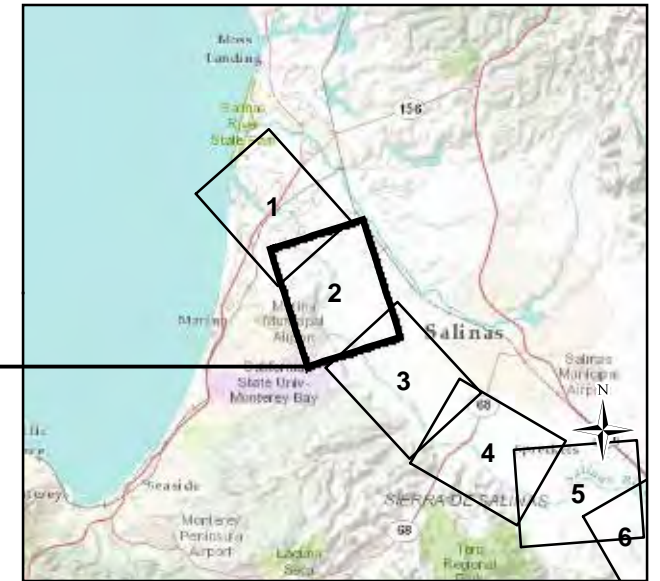

Levees

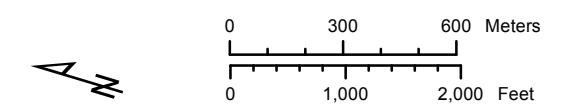

Flood Inundation 5-year Return
Salinas River Monterey County, California

5/11/2012 T:\Geomorph\ALL_PROJECTS\Salinas_River_30206011\GIS\mxd\Salinas_River_FloodInundation5year.mxd

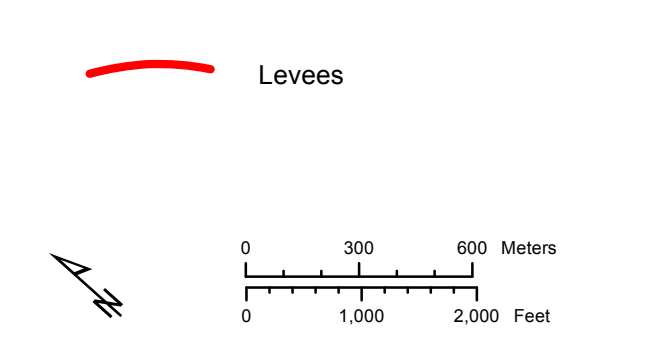
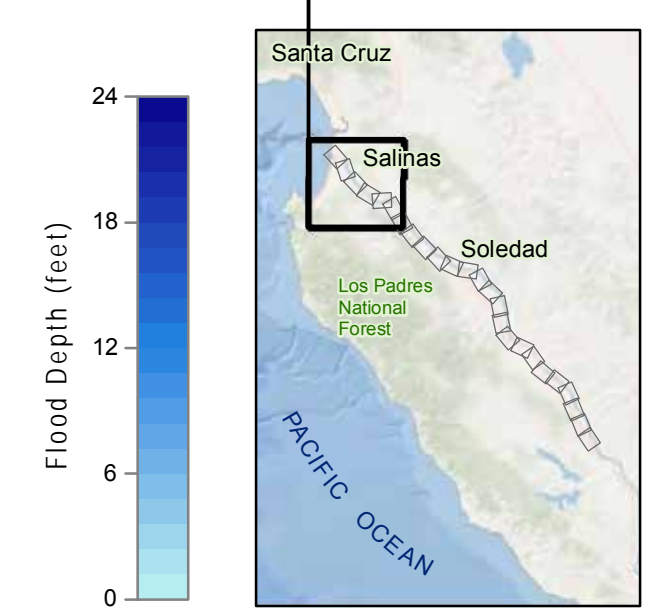
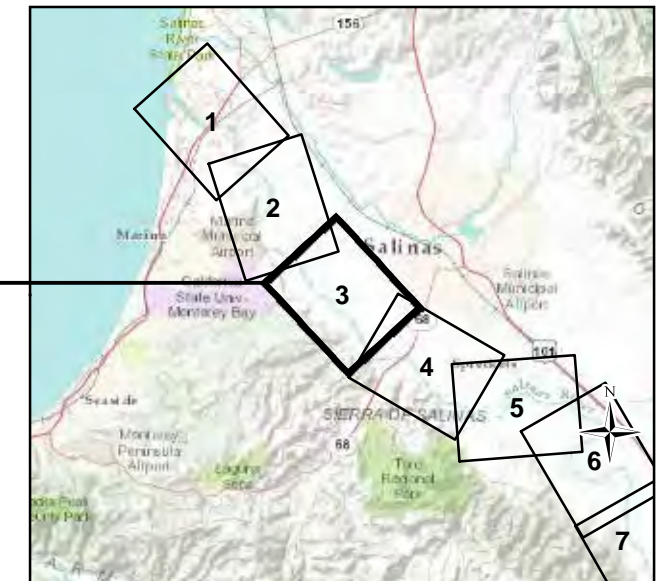
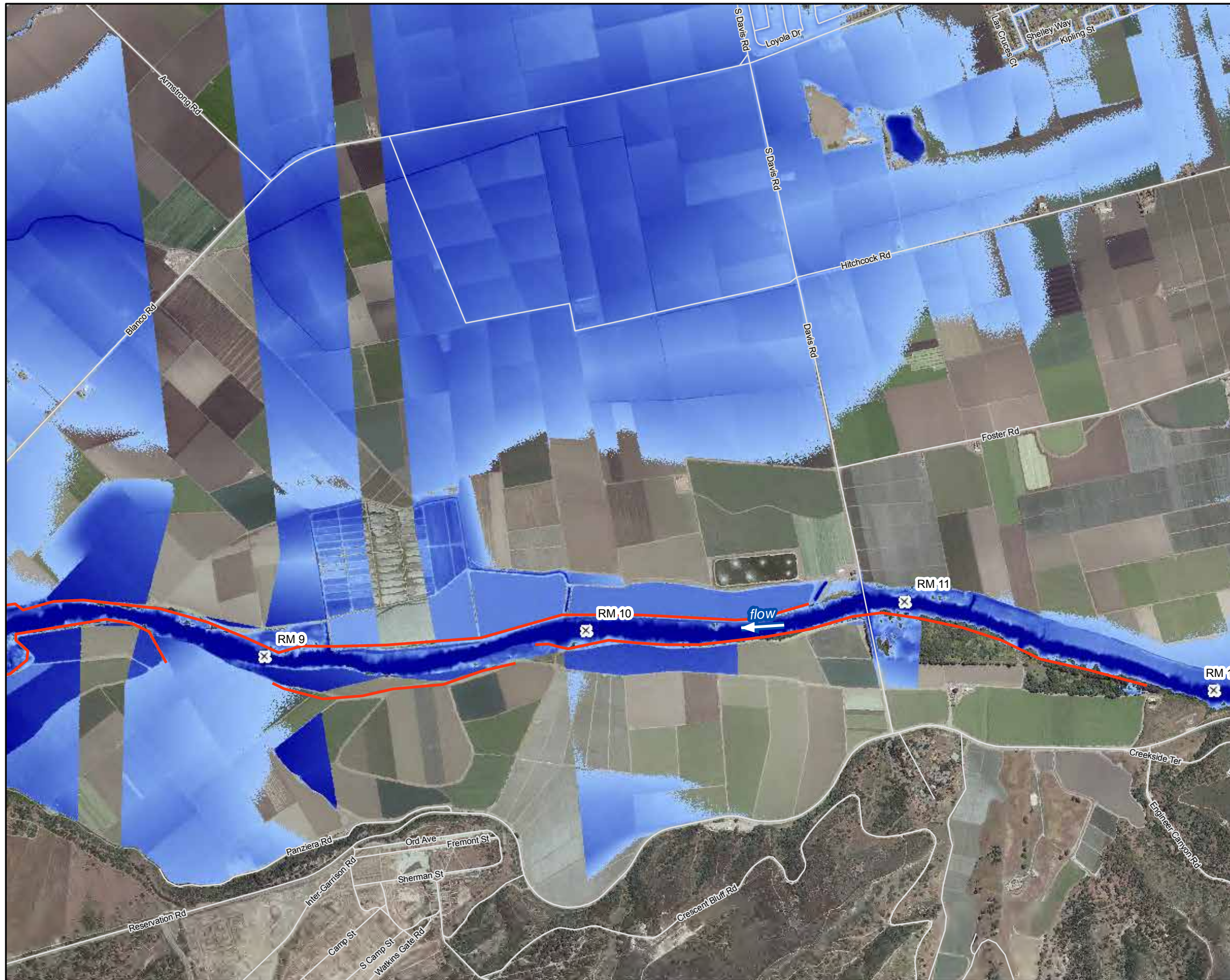

Flood Inundation 5-year Return
Salinas River Monterey County, California
Map 3 OF 25

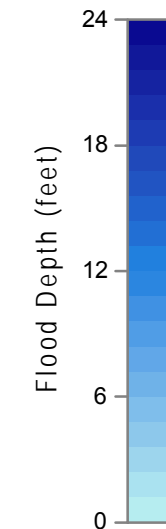
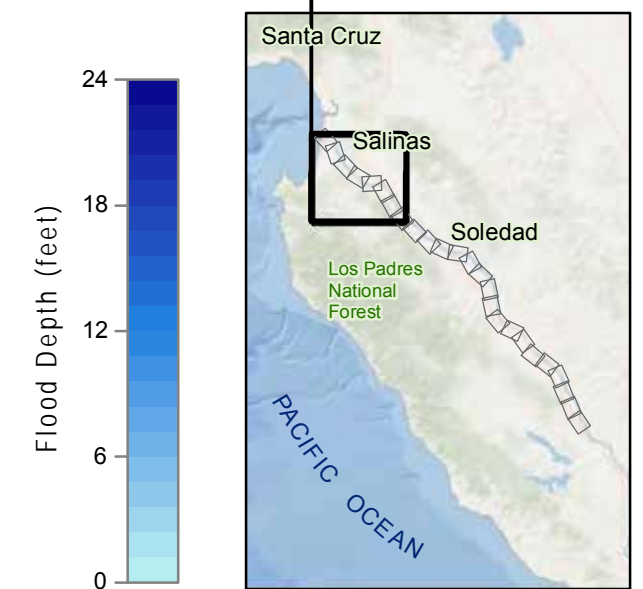
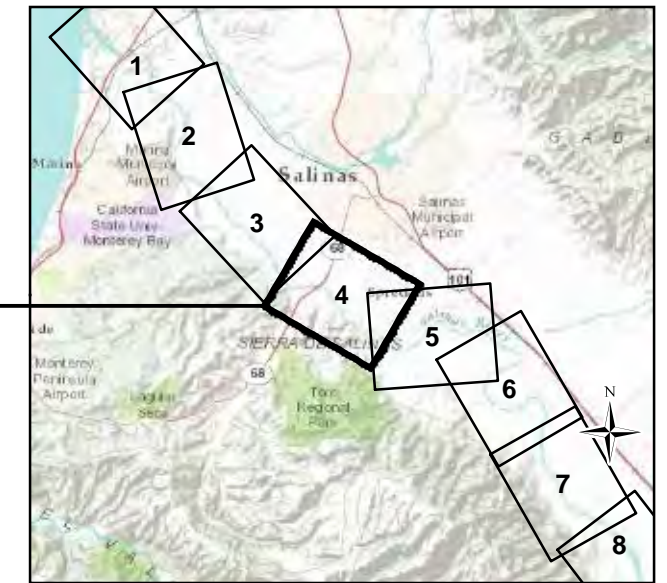

 Levees

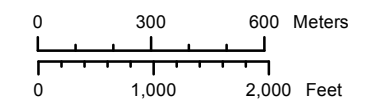

Flood Inundation 5-year Return

Salinas River Monterey County, California

Map 4 OF 25



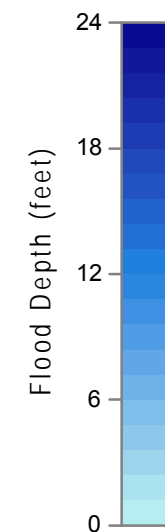
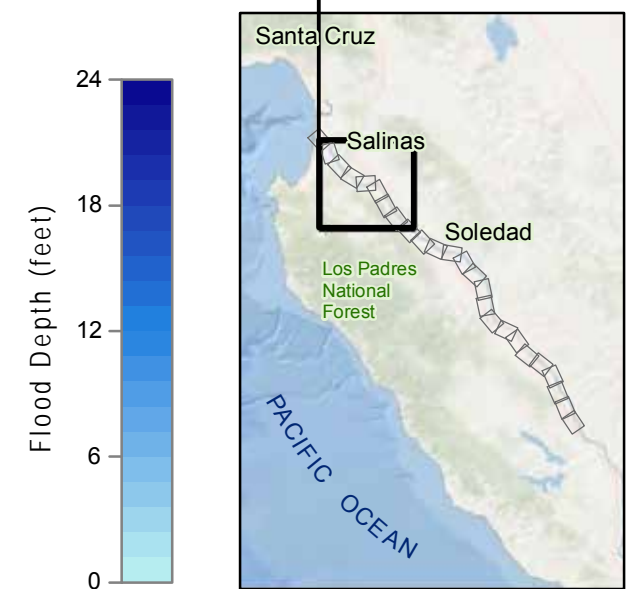
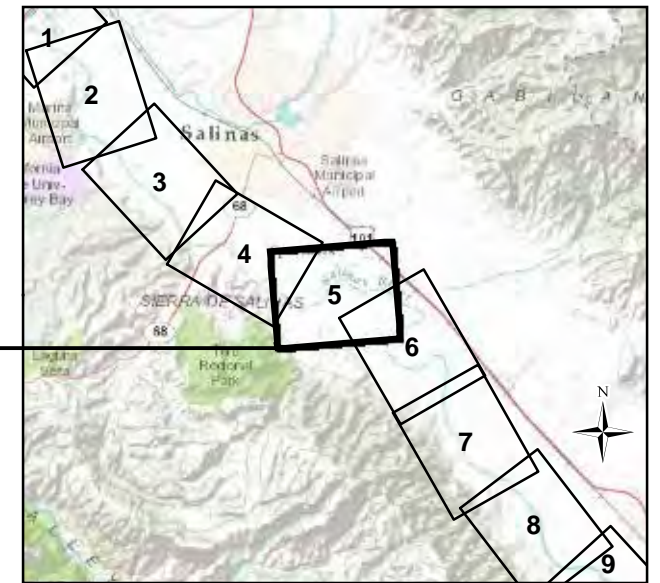
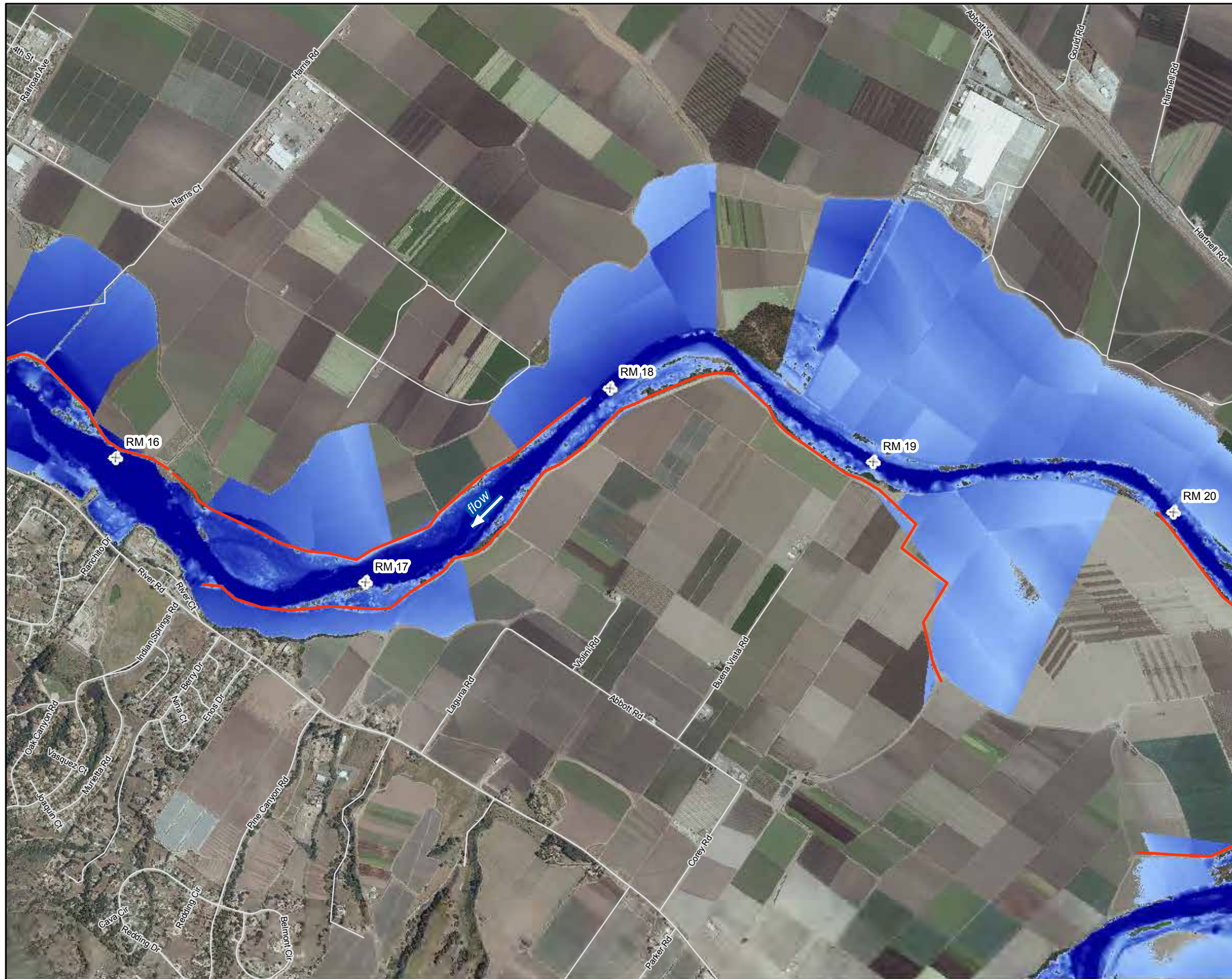

 Levees

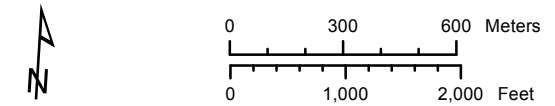

Flood Inundation 5-year Return
Salinas River Monterey County, California

Map 5 OF 25 

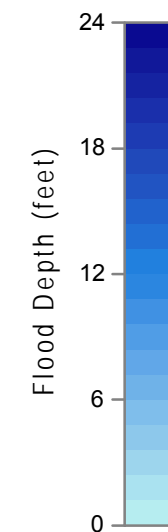
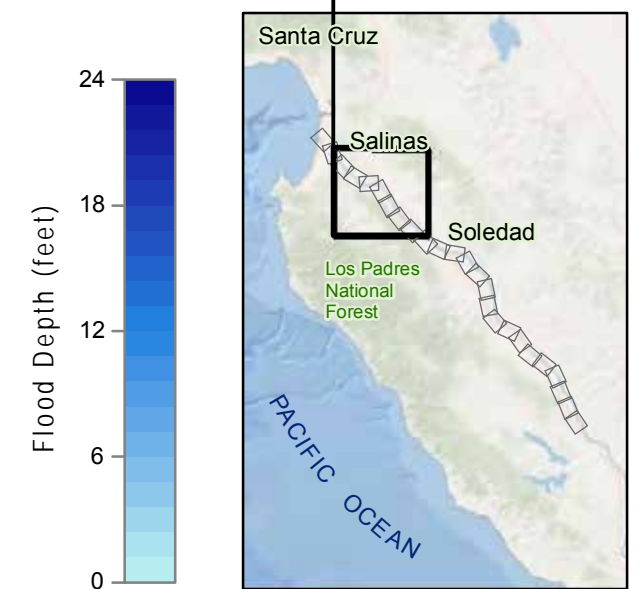
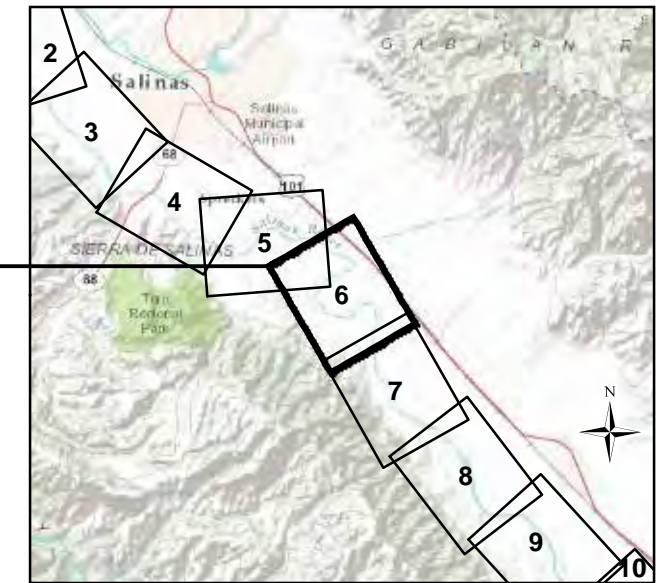

 Levees

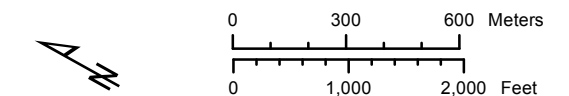

Flood Inundation 5-year Return

Salinas River Monterey County, California

Map 6 OF 25 

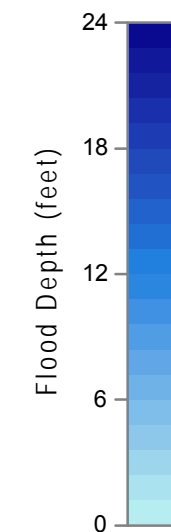
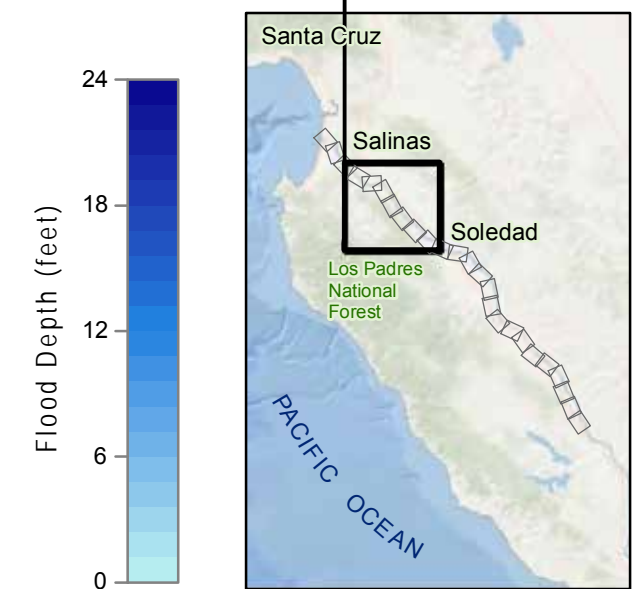
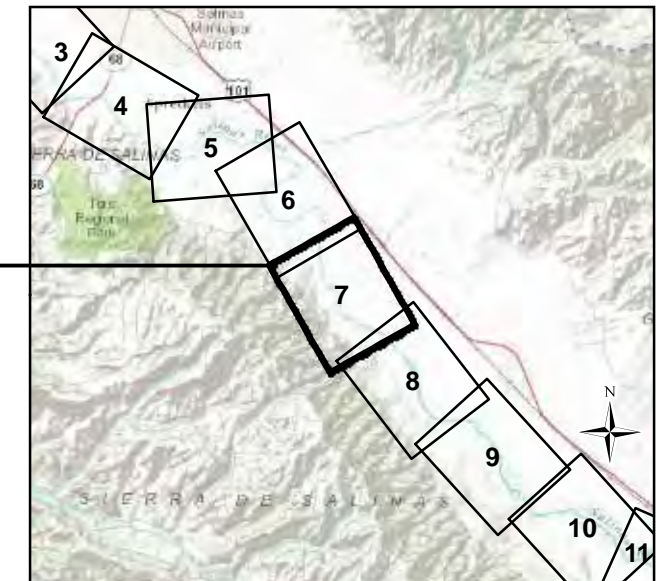
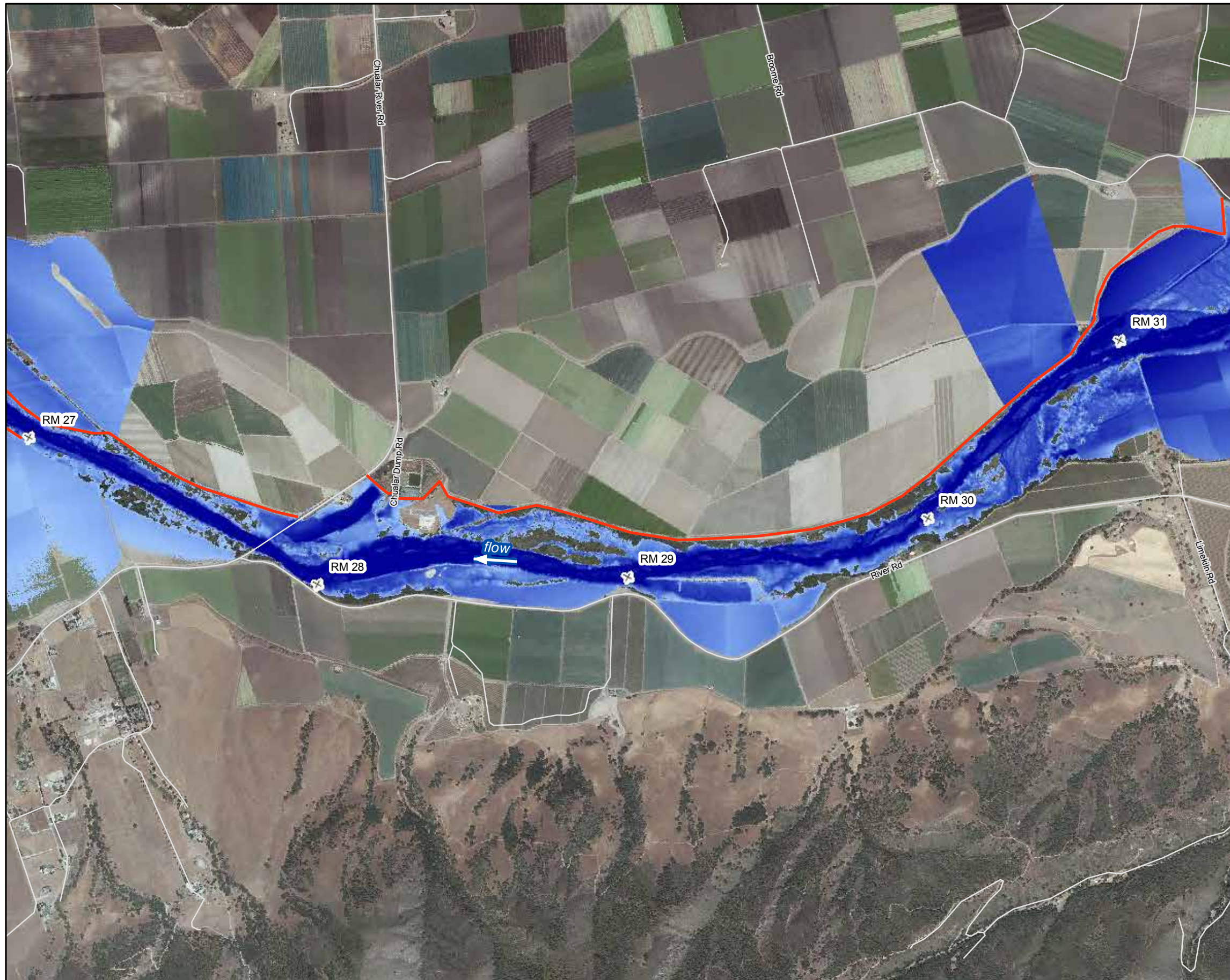

 Levees

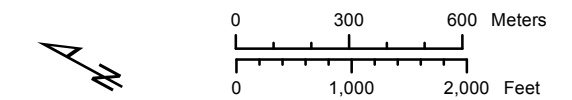

Flood Inundation 5-year Return

Salinas River Monterey County, California

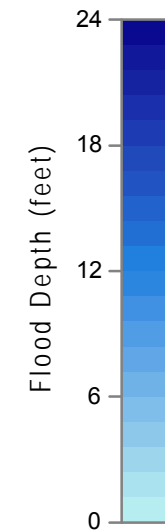
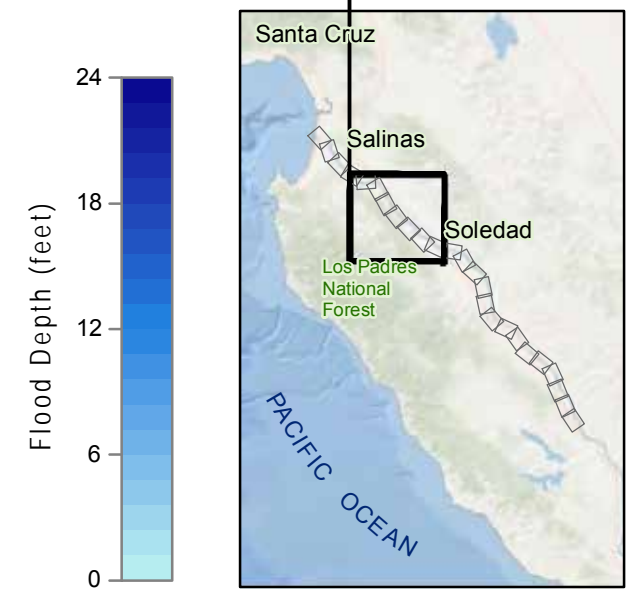
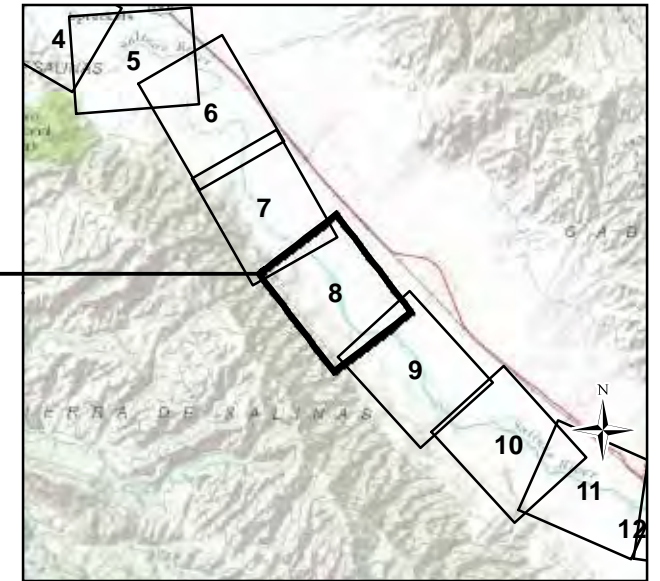
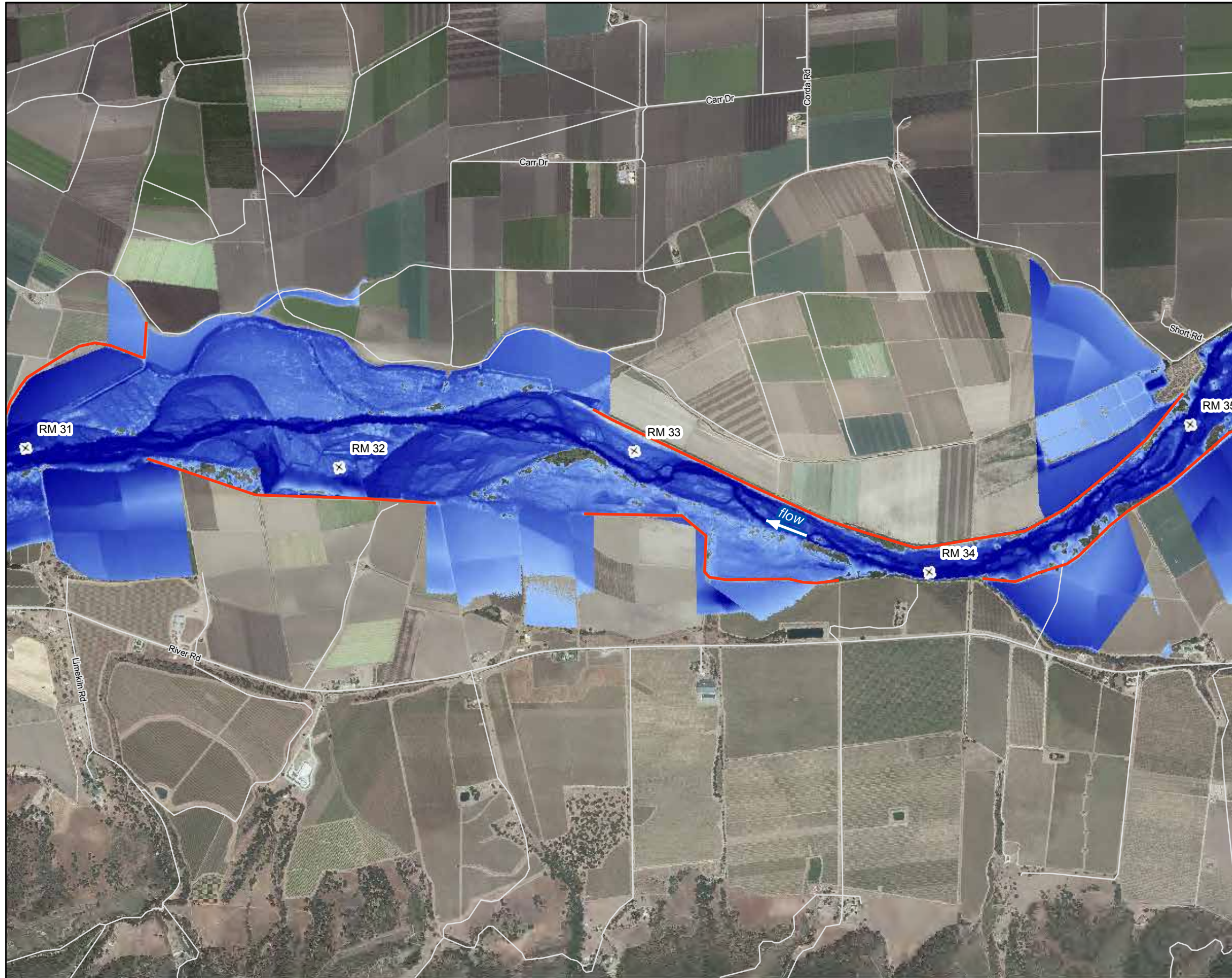

 Levees

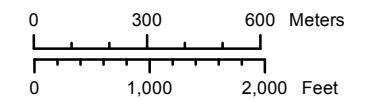

Flood Inundation 5-year Return

Salinas River Monterey County, California

Map 8 OF 25



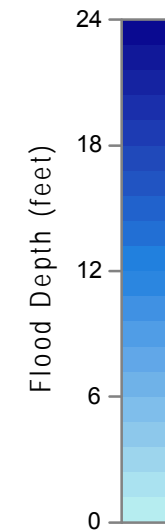
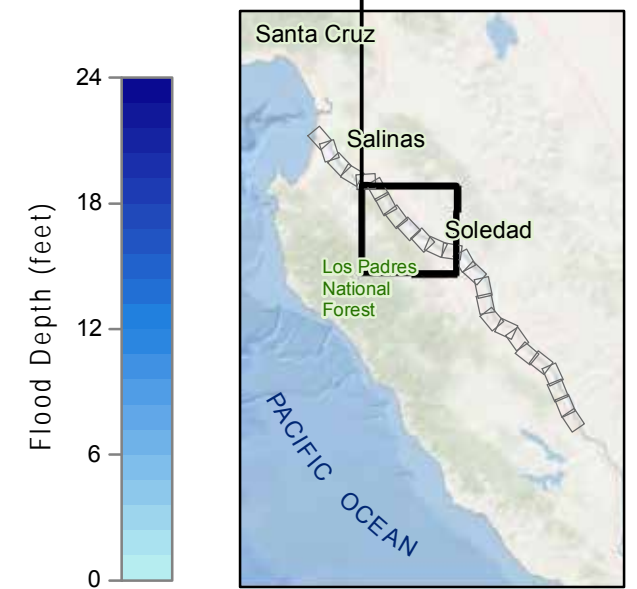
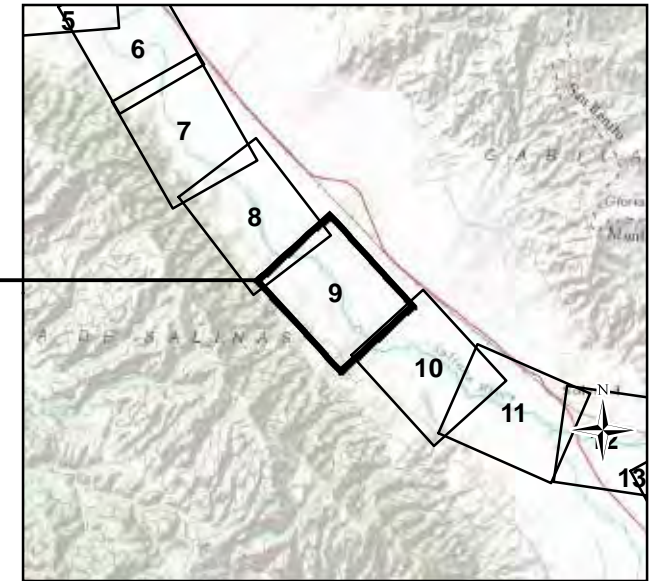

 Levees

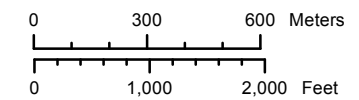
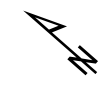

Flood Inundation 5-year Return

Salinas River Monterey County, California

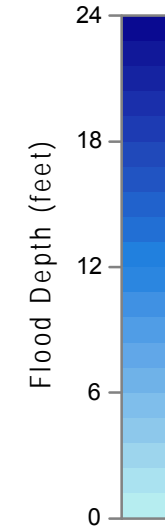
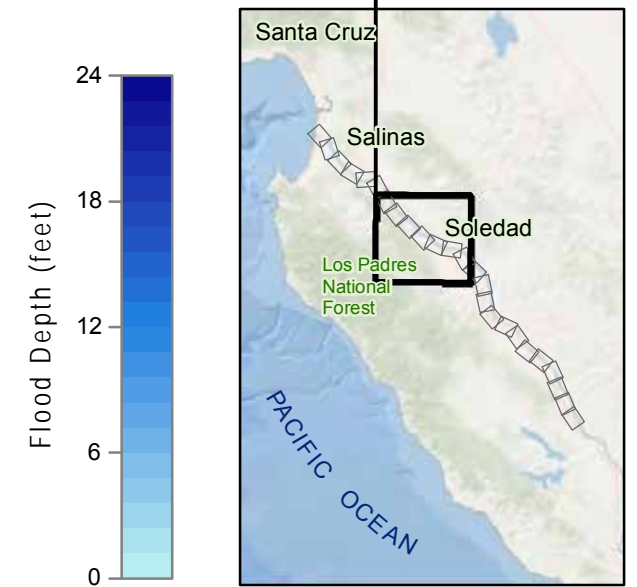
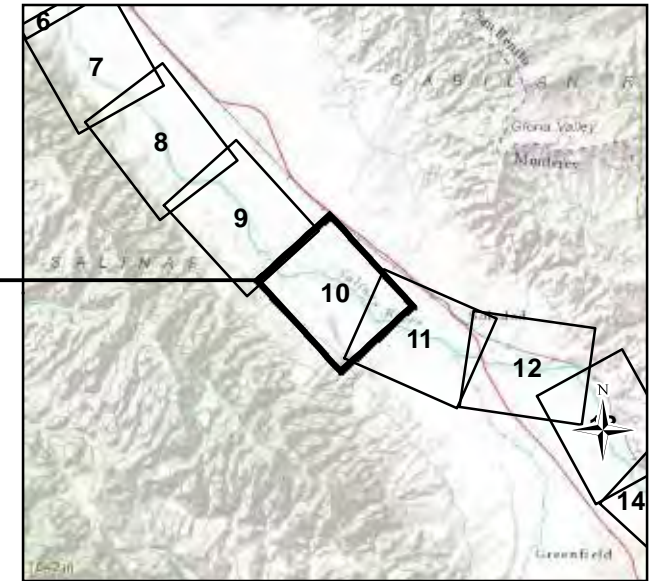
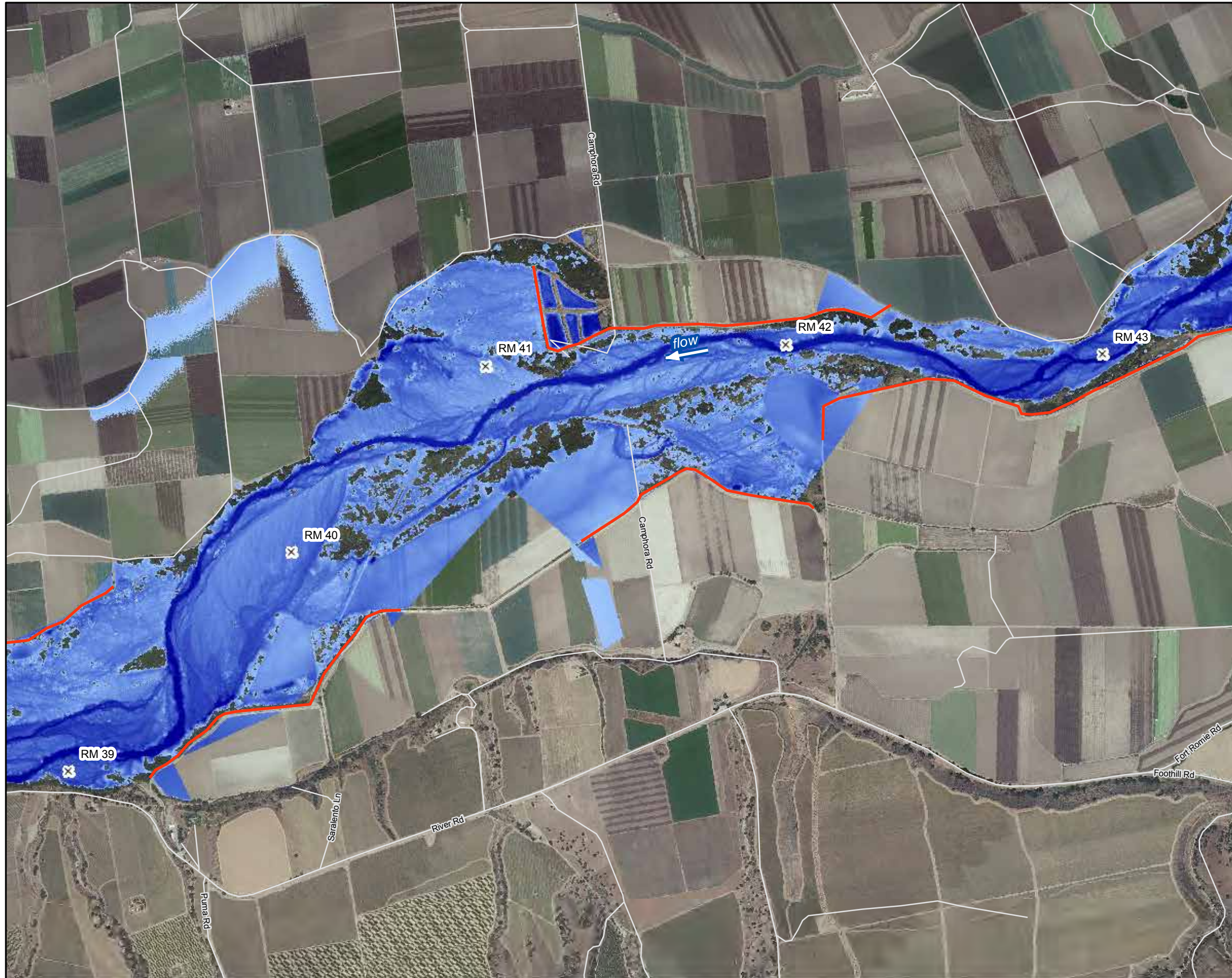

 Levees

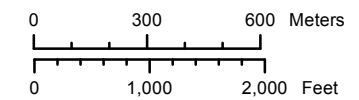
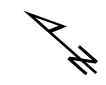

Flood Inundation 5-year Return
Salinas River Monterey County, California

Map 10 OF 25 

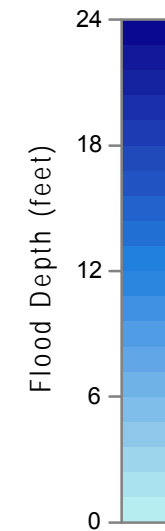
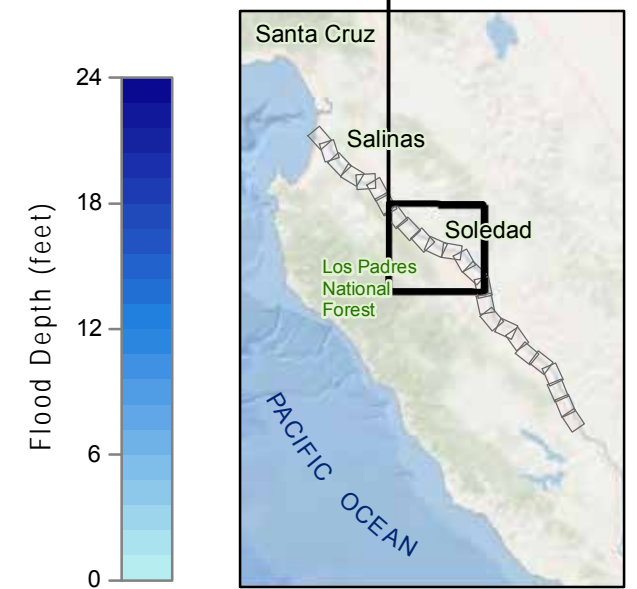
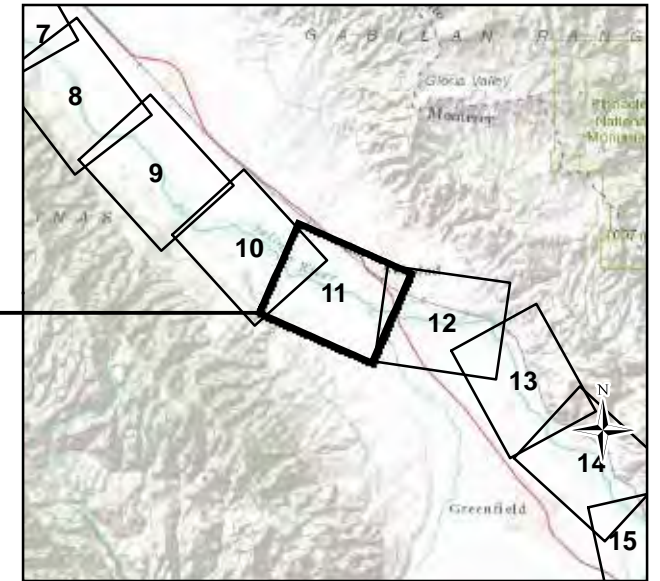
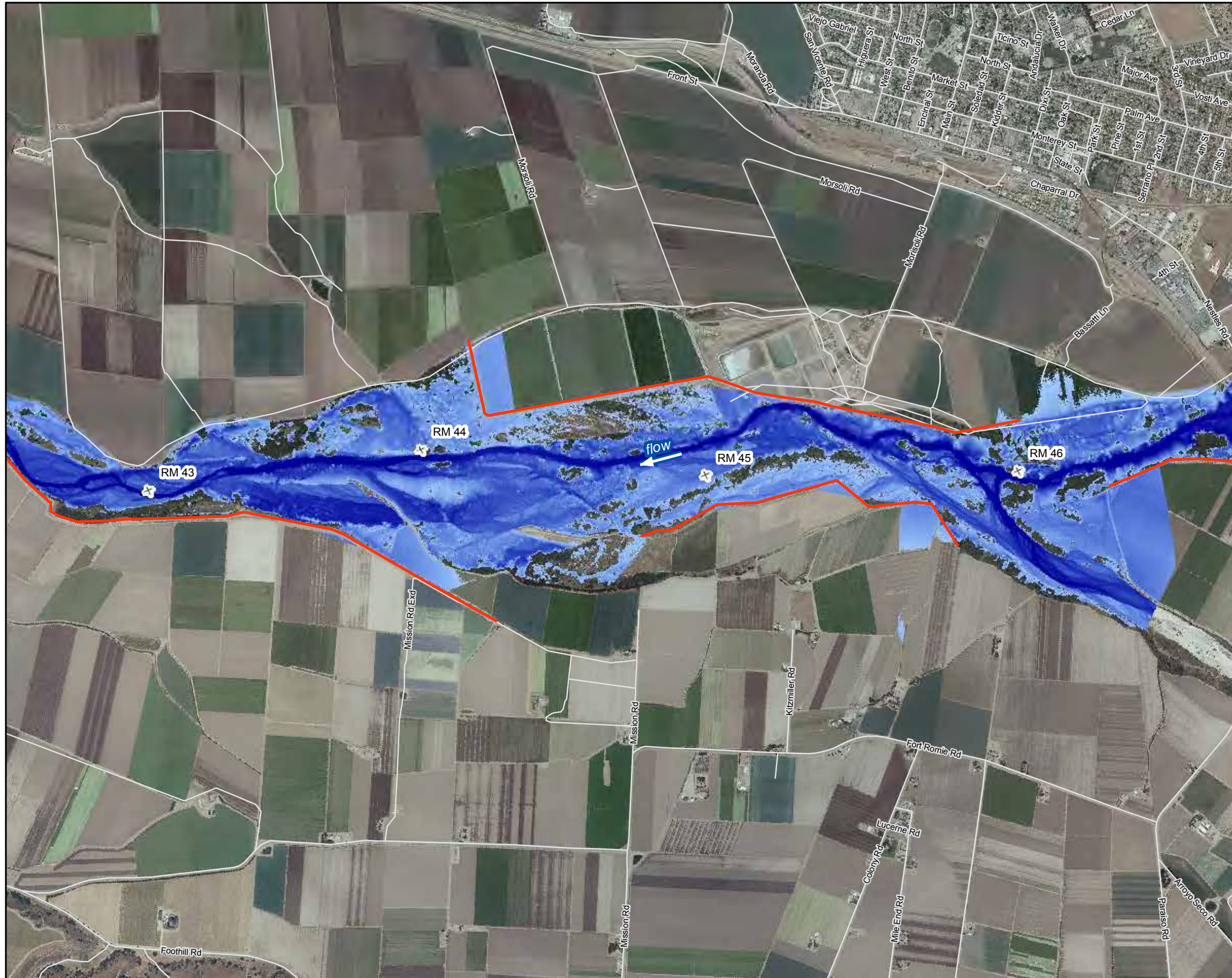

 Levees

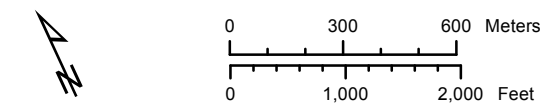

Flood Inundation 5-year Return
Salinas River Monterey County, California
 Map 11 OF 25 

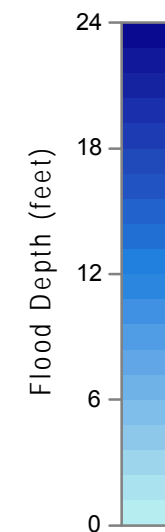
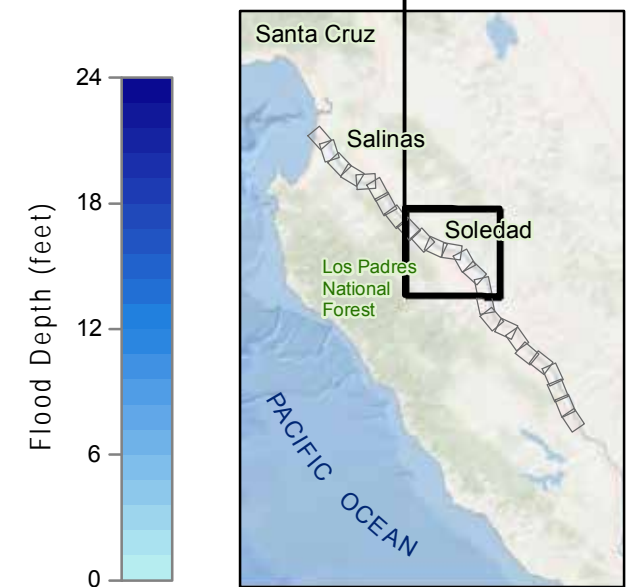
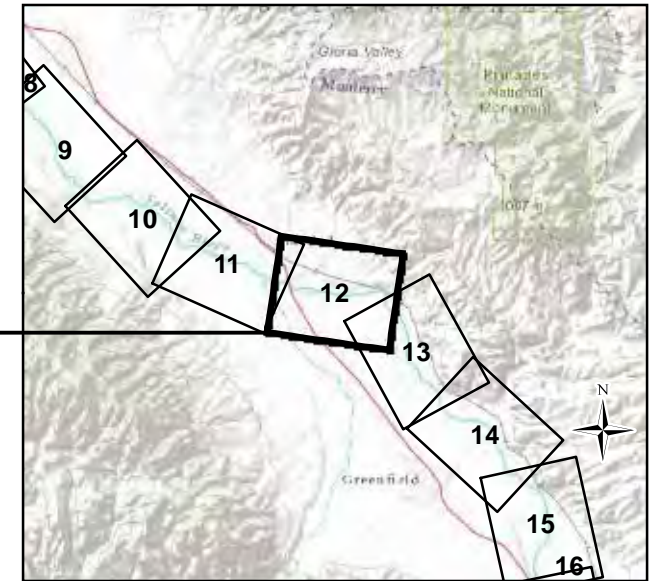
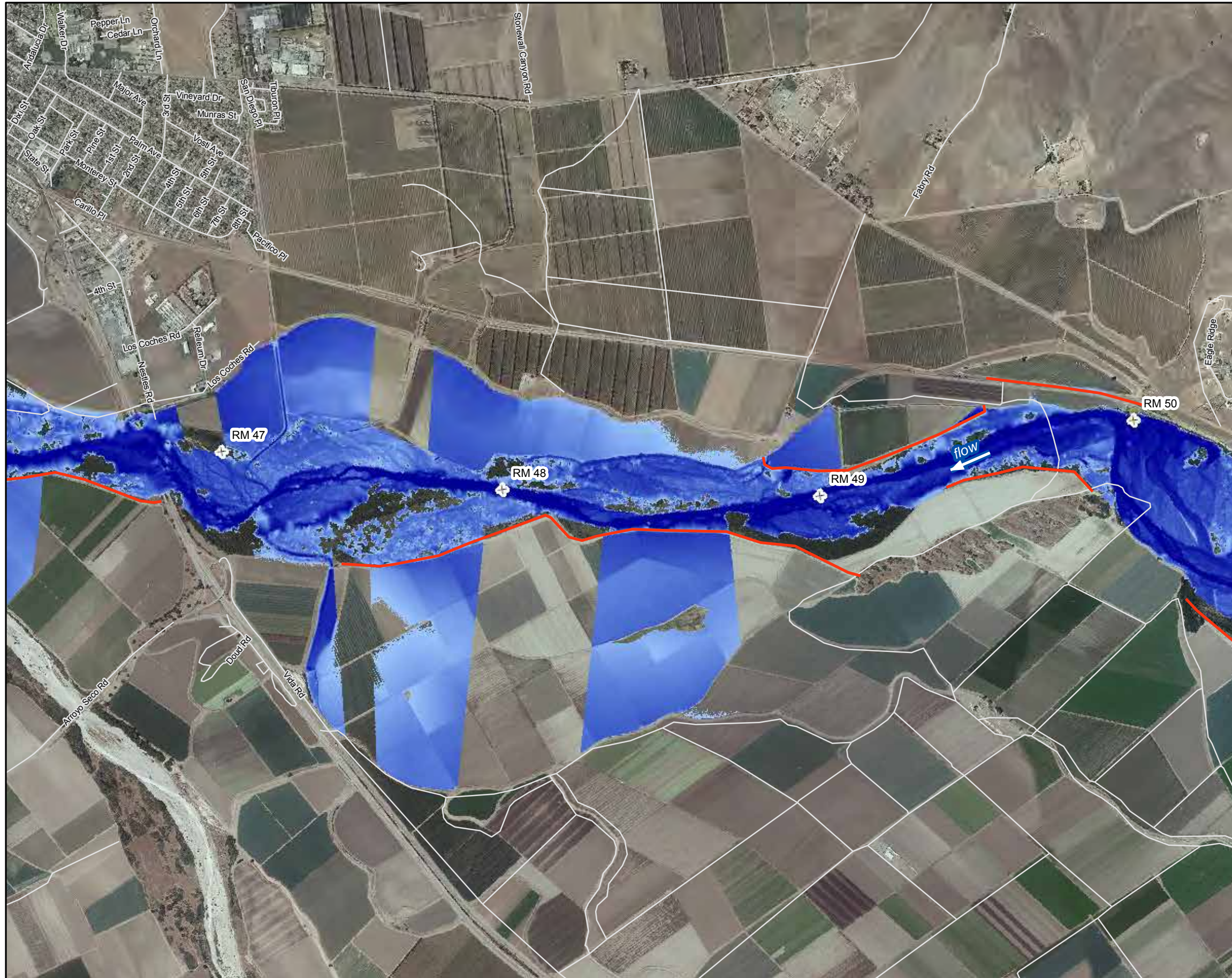

 Levees

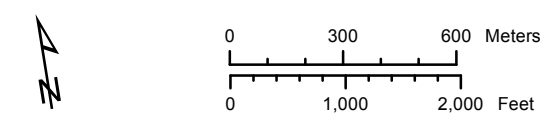

Flood Inundation 5-year Return
Salinas River Monterey County, California
Map 12 OF 25 

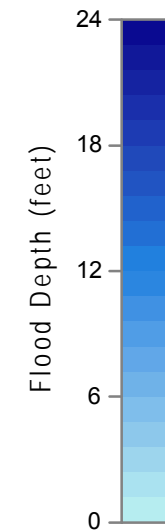
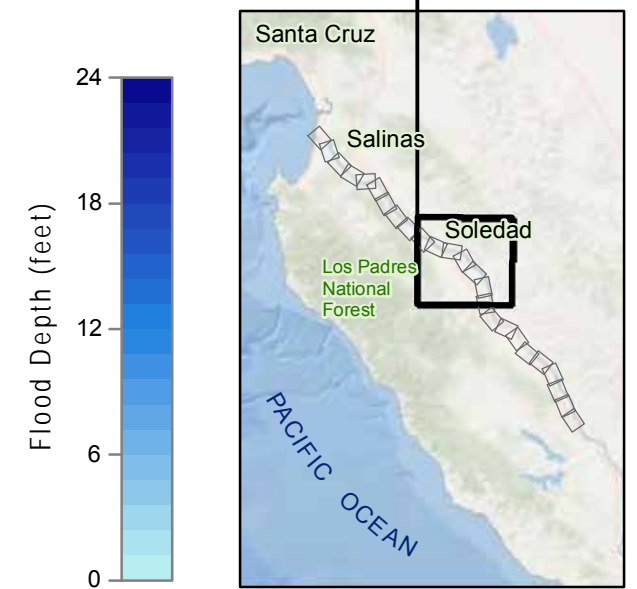
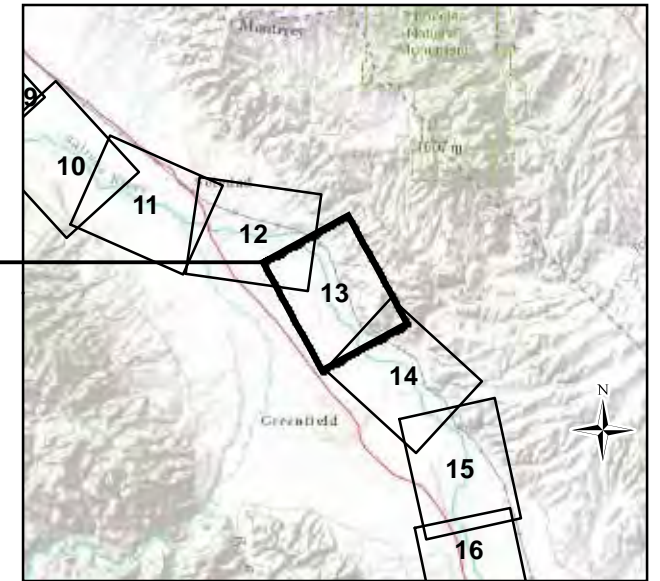
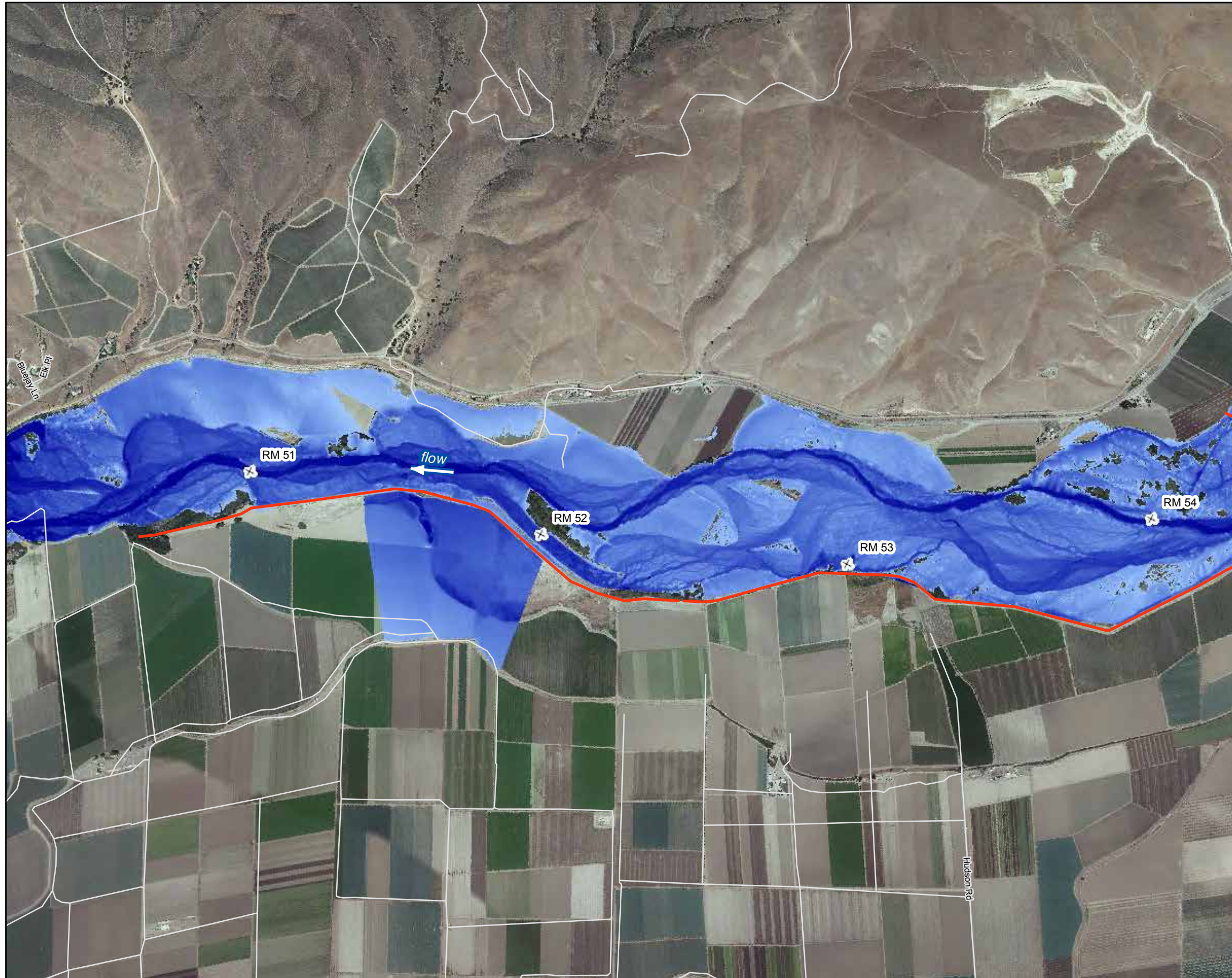

 Levees

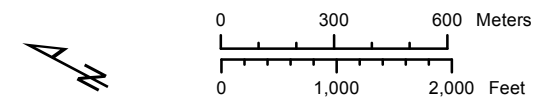

Flood Inundation 5-year Return
Salinas River Monterey County, California

Map 13 OF 25 

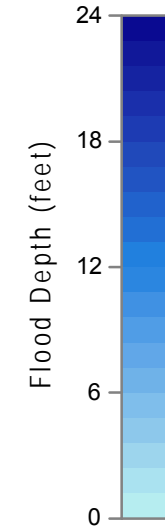
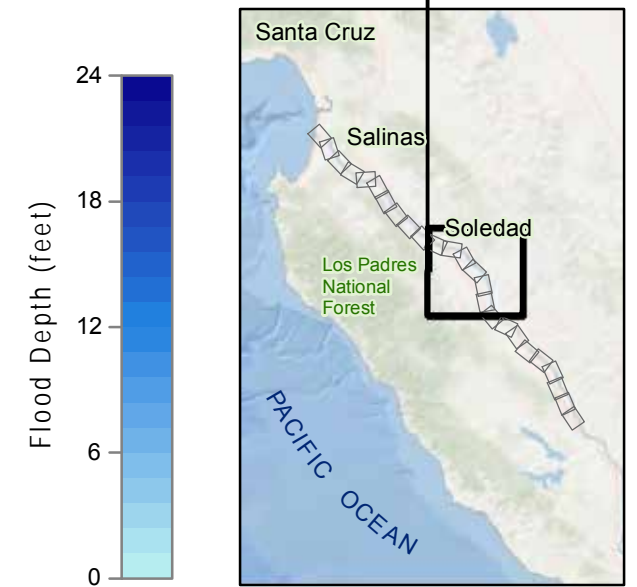
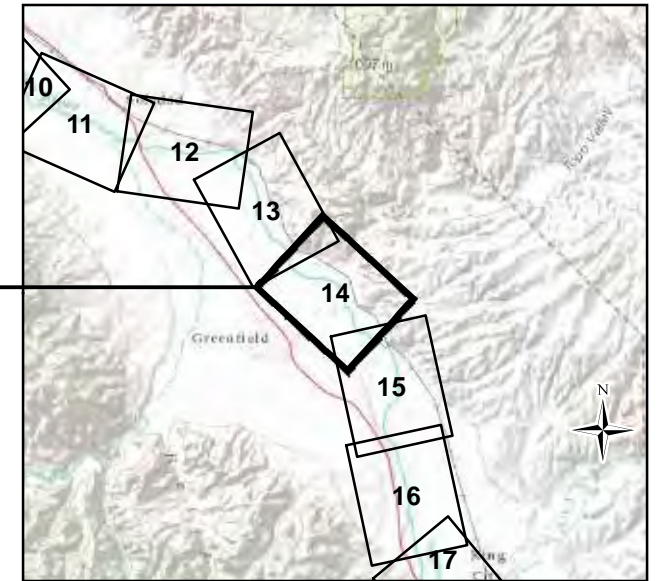
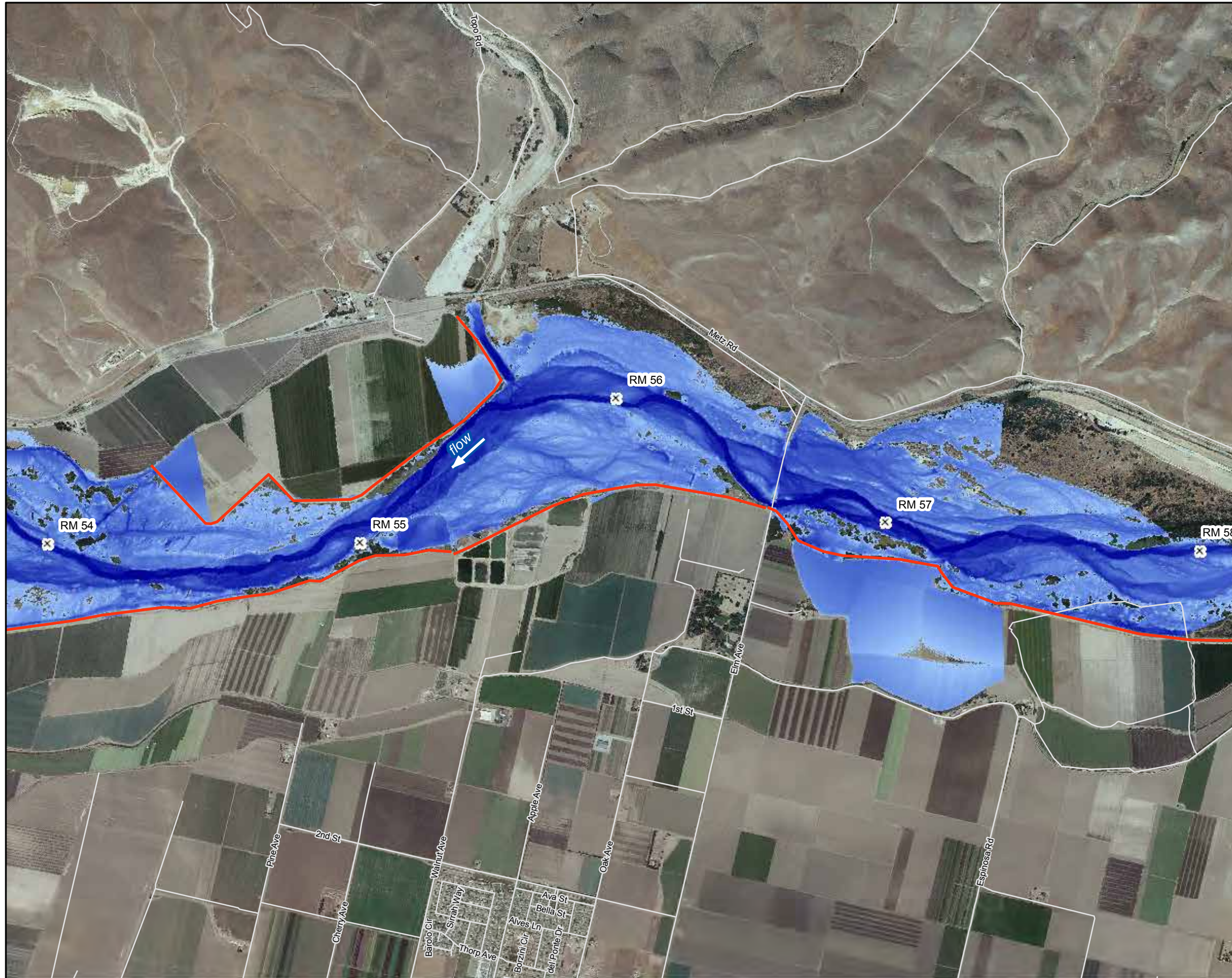

 Levees

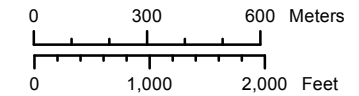

Flood Inundation 5-year Return
Salinas River Monterey County, California

Map 14 OF 25 

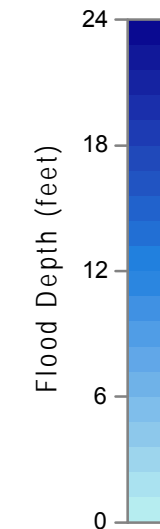
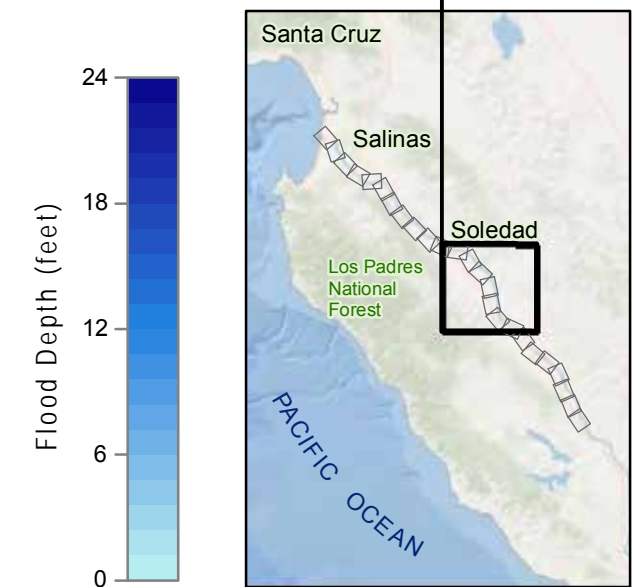
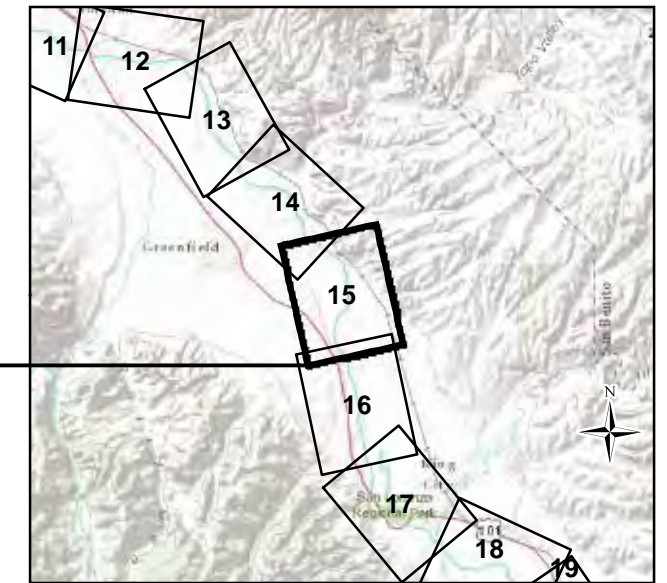

 Levees

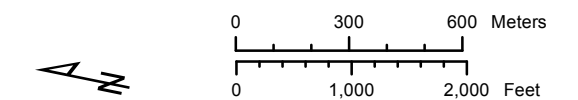

Flood Inundation 5-year Return

Salinas River Monterey County, California

Map 15 OF 25 

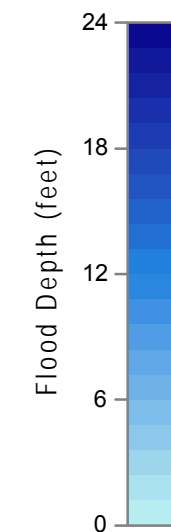
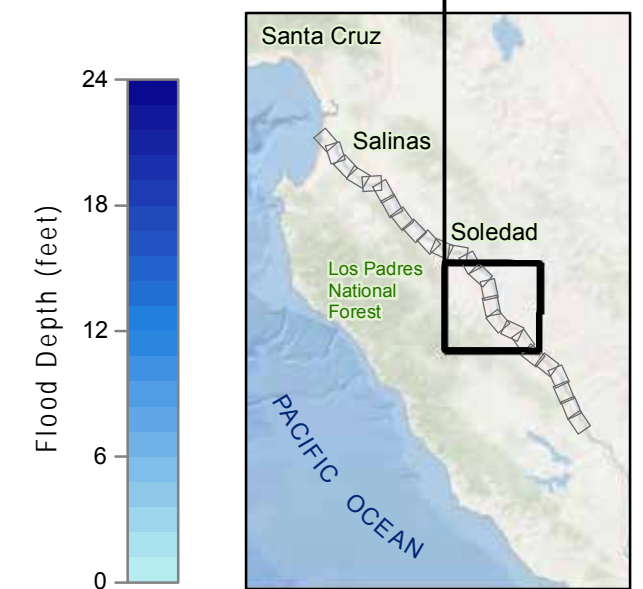
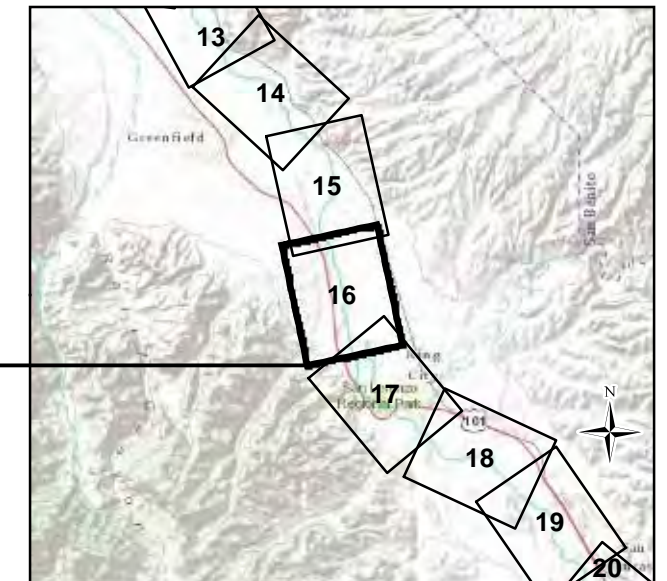

 Levees

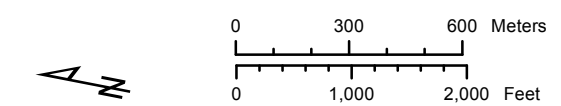

Flood Inundation 5-year Return
Salinas River Monterey County, California

Map 16 OF 25 

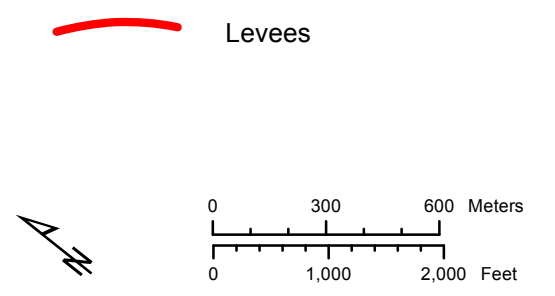
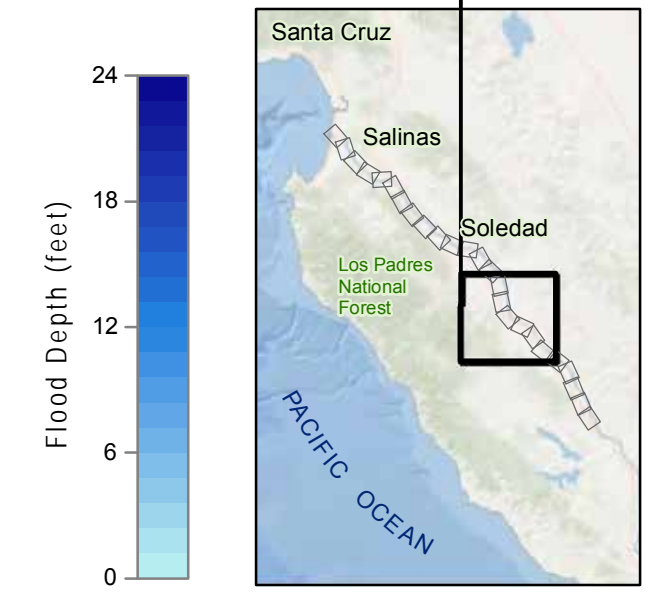
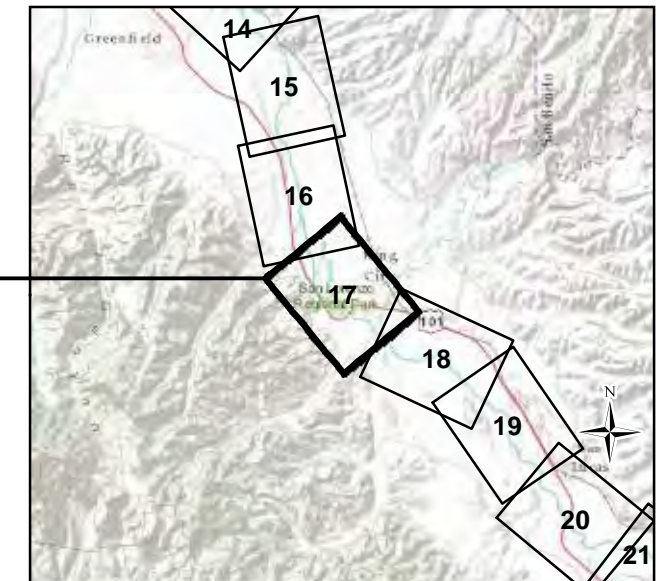
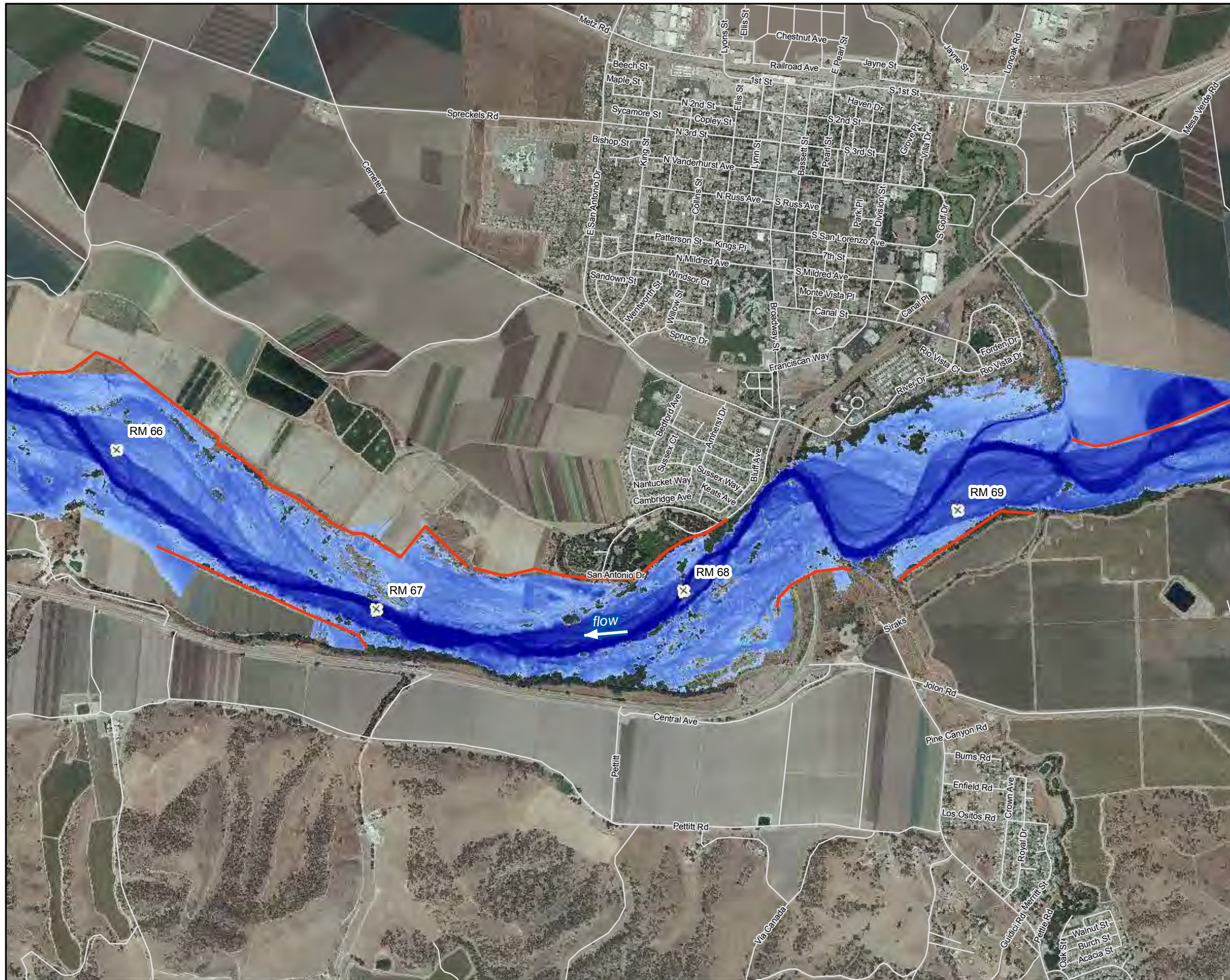

Flood Inundation 5-year Return
Salinas River Monterey County, California
 Map 17 OF 25 **Cardno**
ENTRIX

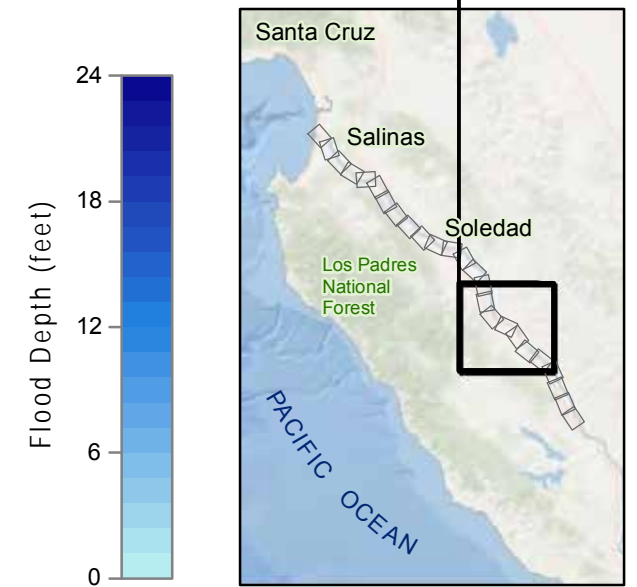
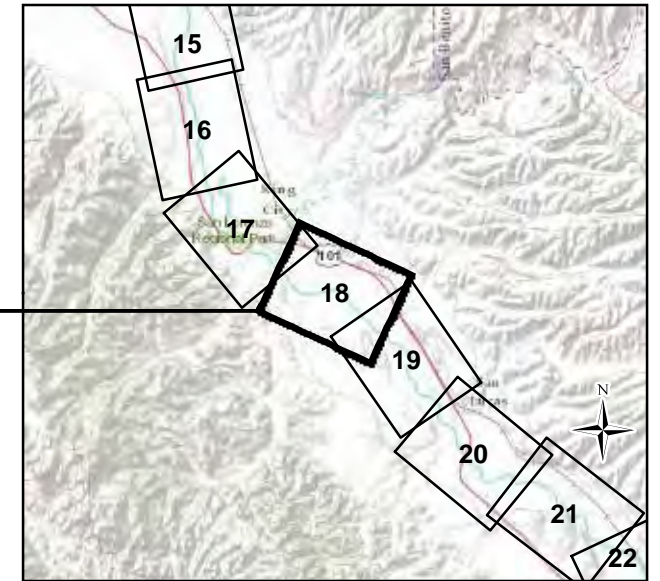

 Levees

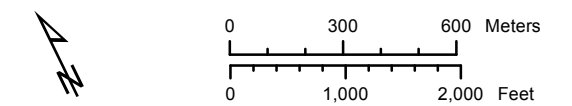

Flood Inundation 5-year Return
Salinas River Monterey County, California
 Map 18 OF 25 

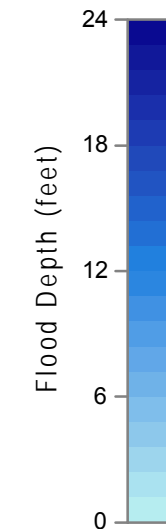
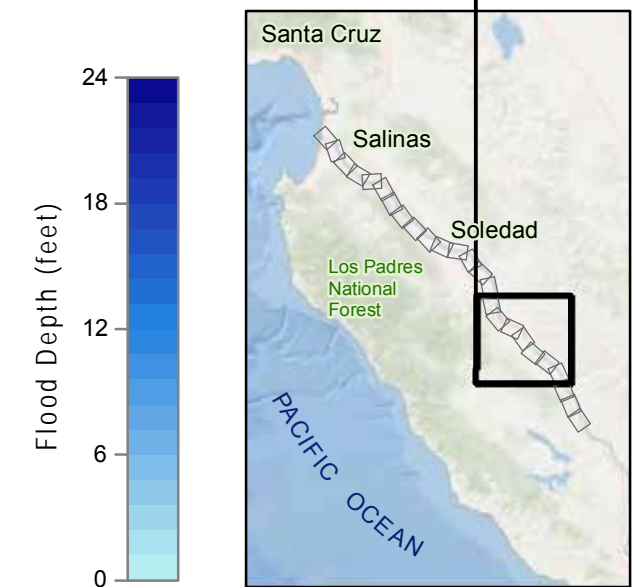
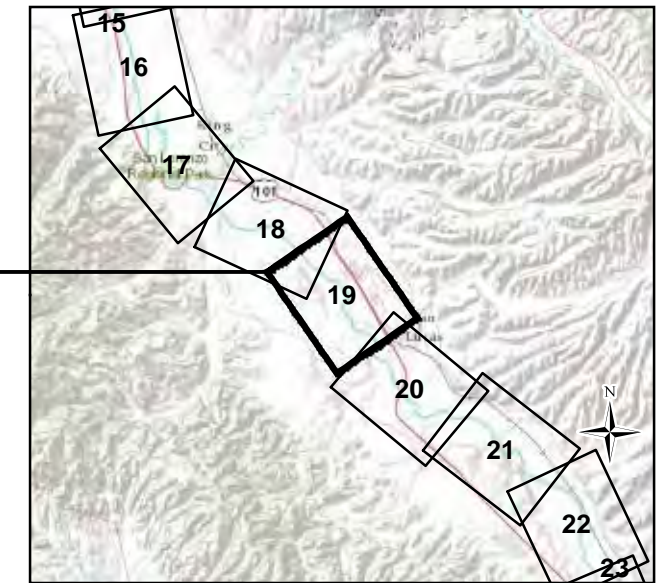
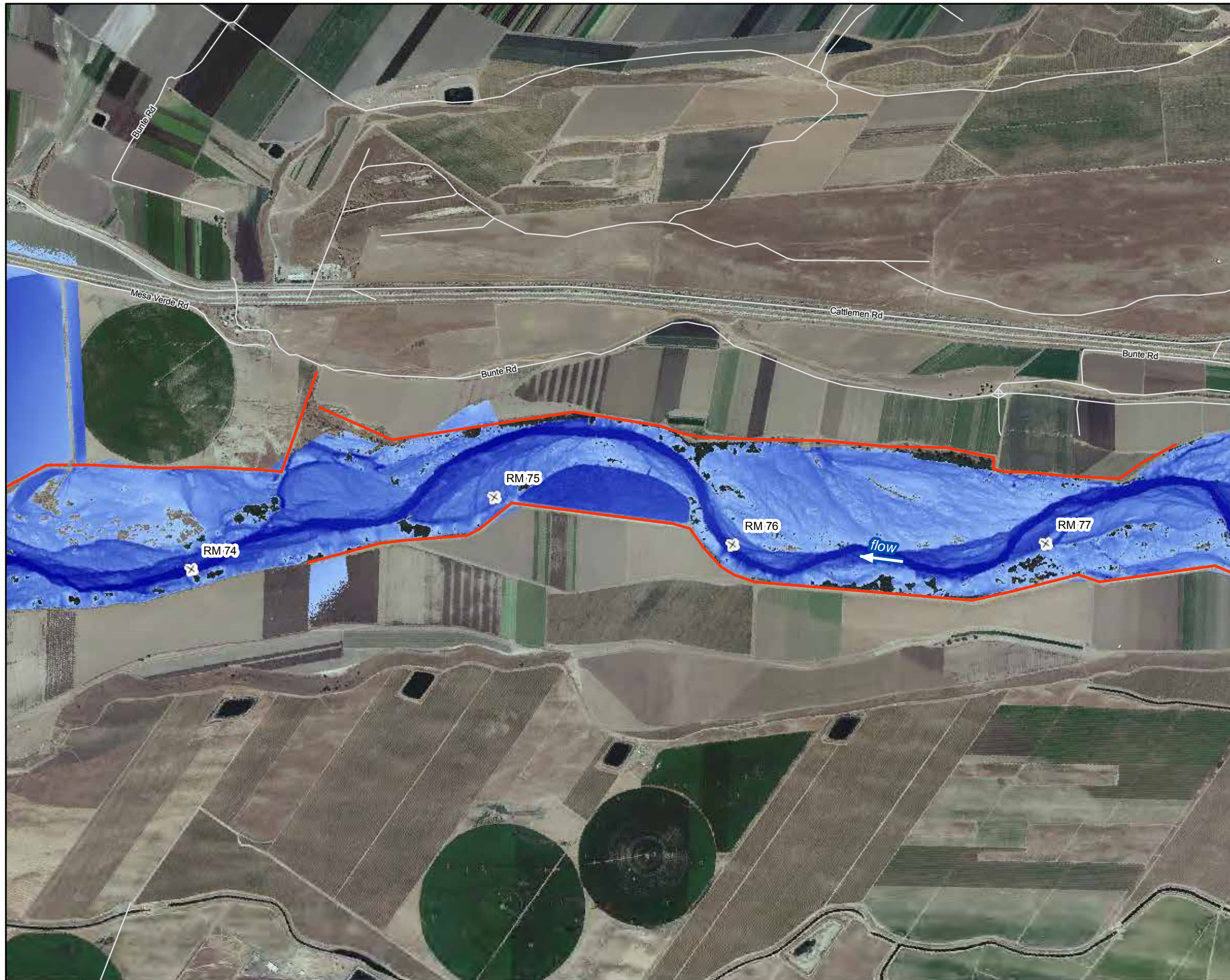

 Levees

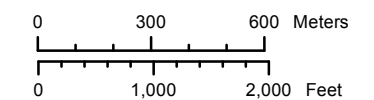

Flood Inundation 5-year Return

Salinas River Monterey County, California

Map 19 OF 25 

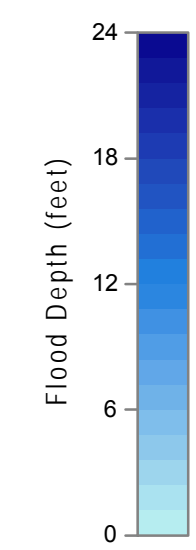
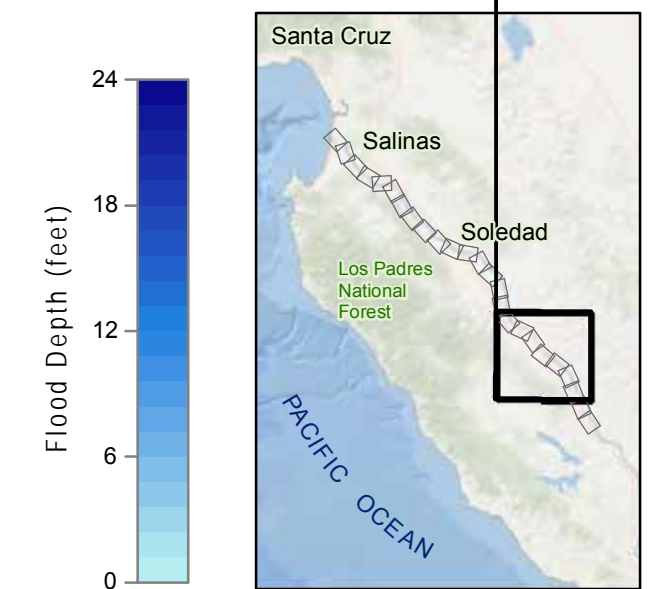
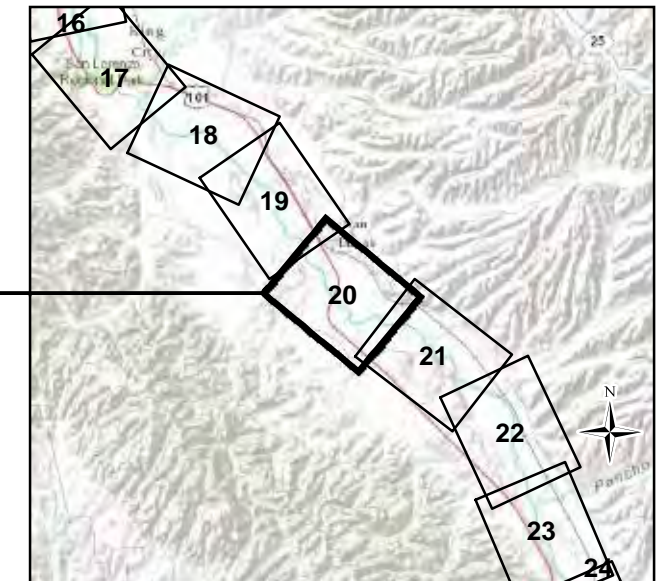
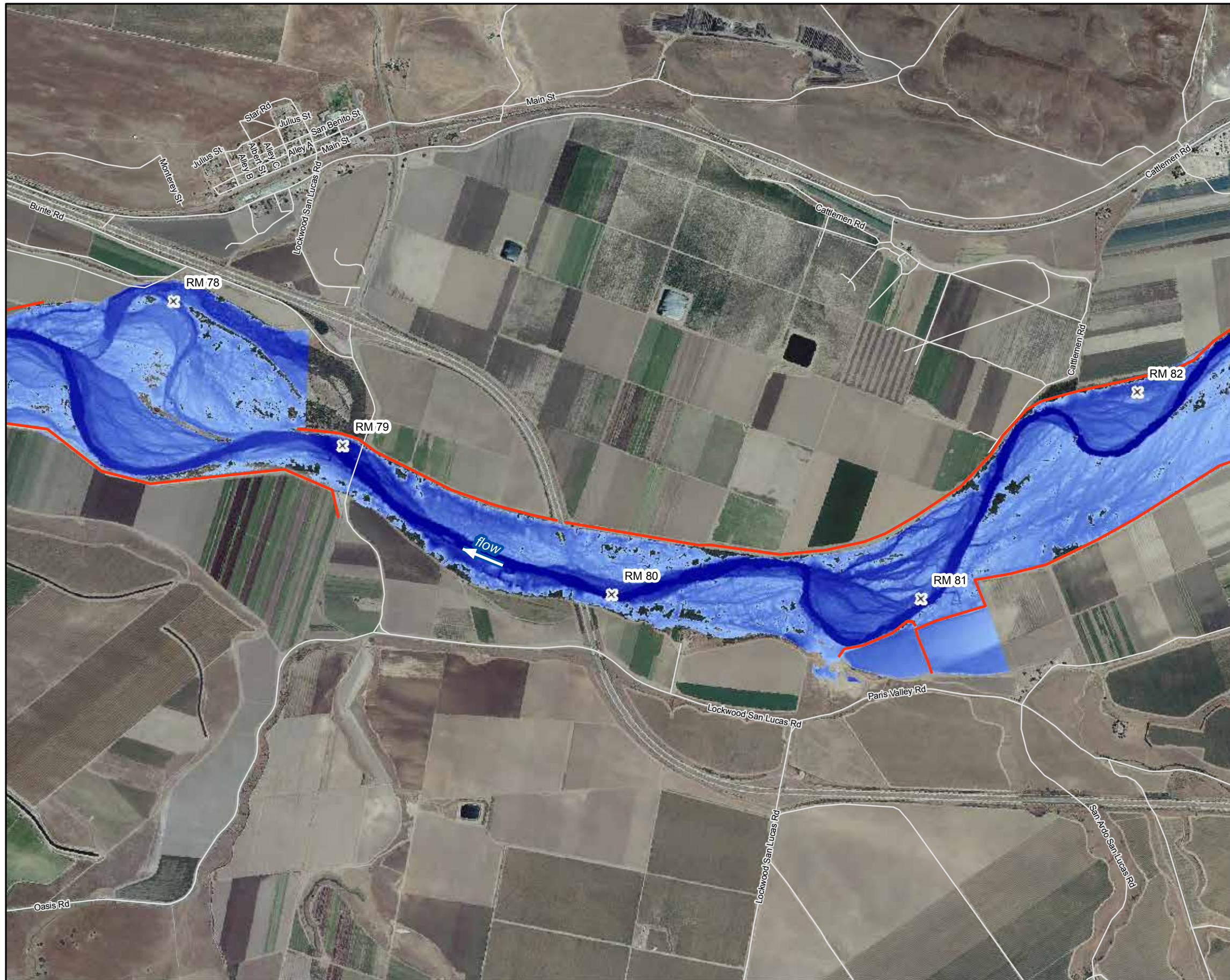

 Levees

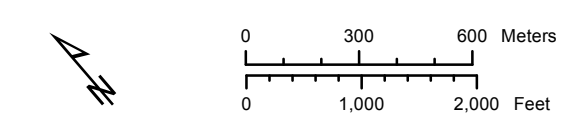

Flood Inundation 5-year Return
Salinas River Monterey County, California
Map 20 OF 25 

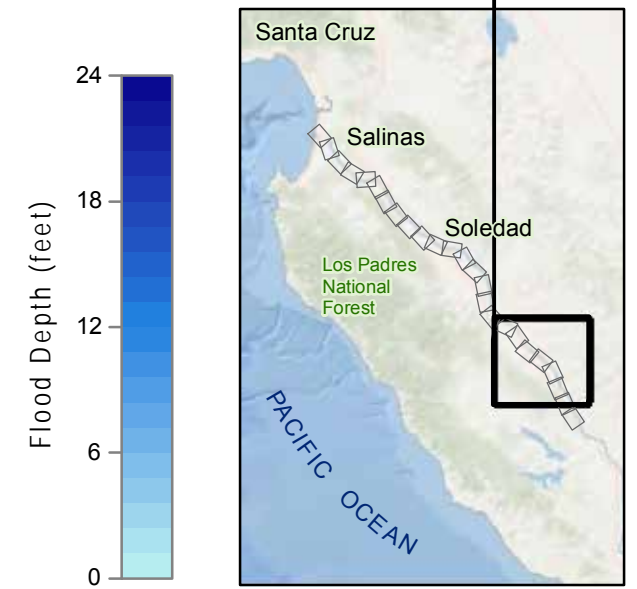
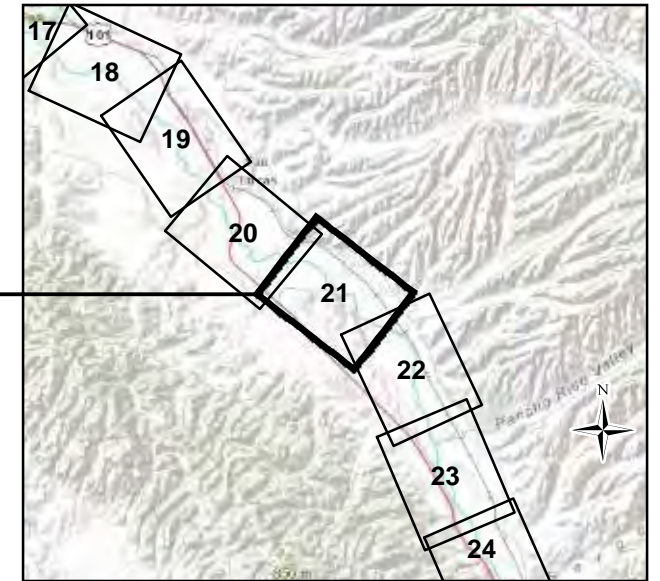
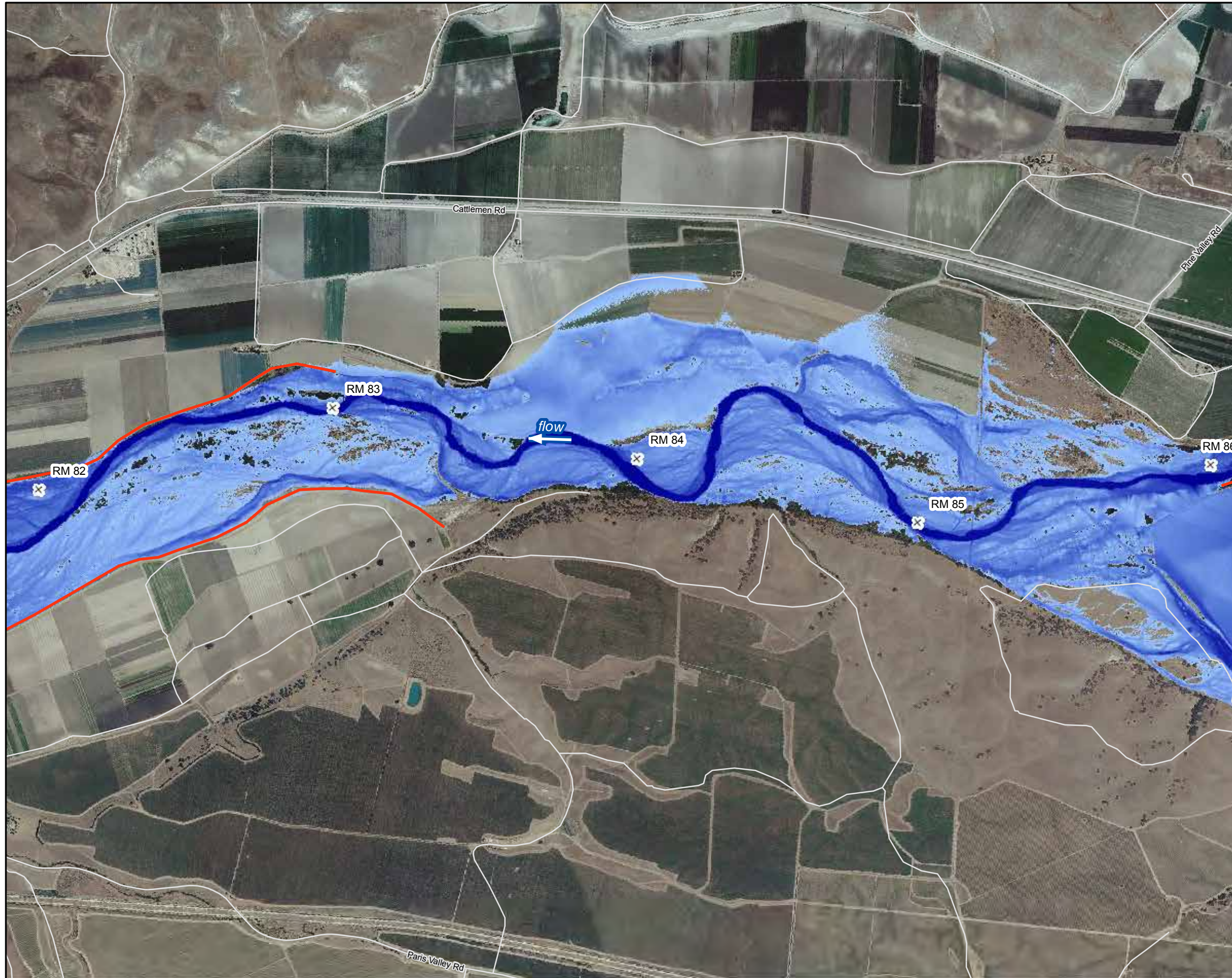

 Levees

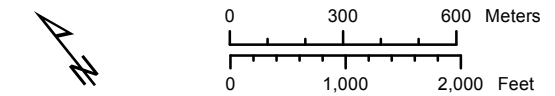

Flood Inundation 5-year Return
Salinas River Monterey County, California

5/11/2012 T:\Geomorph\ALL_PROJECTS\Salinas_River_30206011\GIS\mxd\Salinas_River_FloodInundation5year.mxd

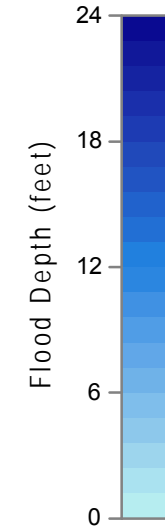
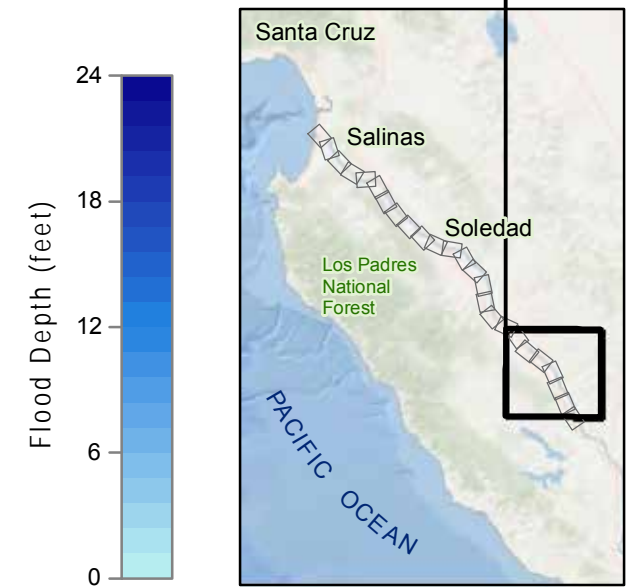
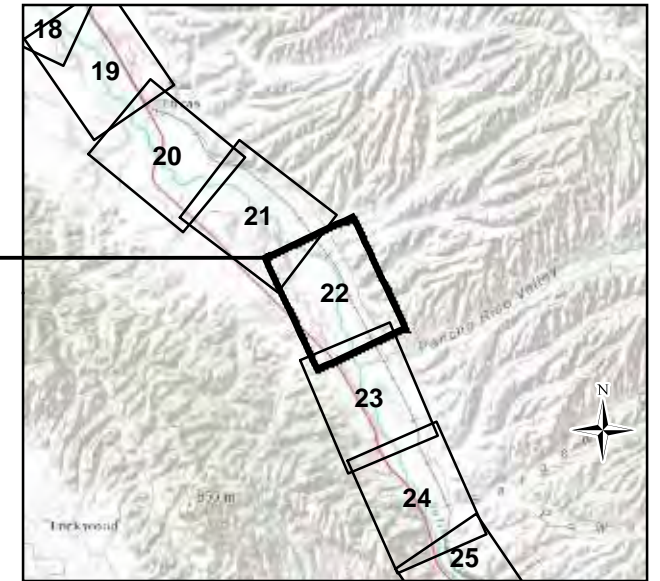
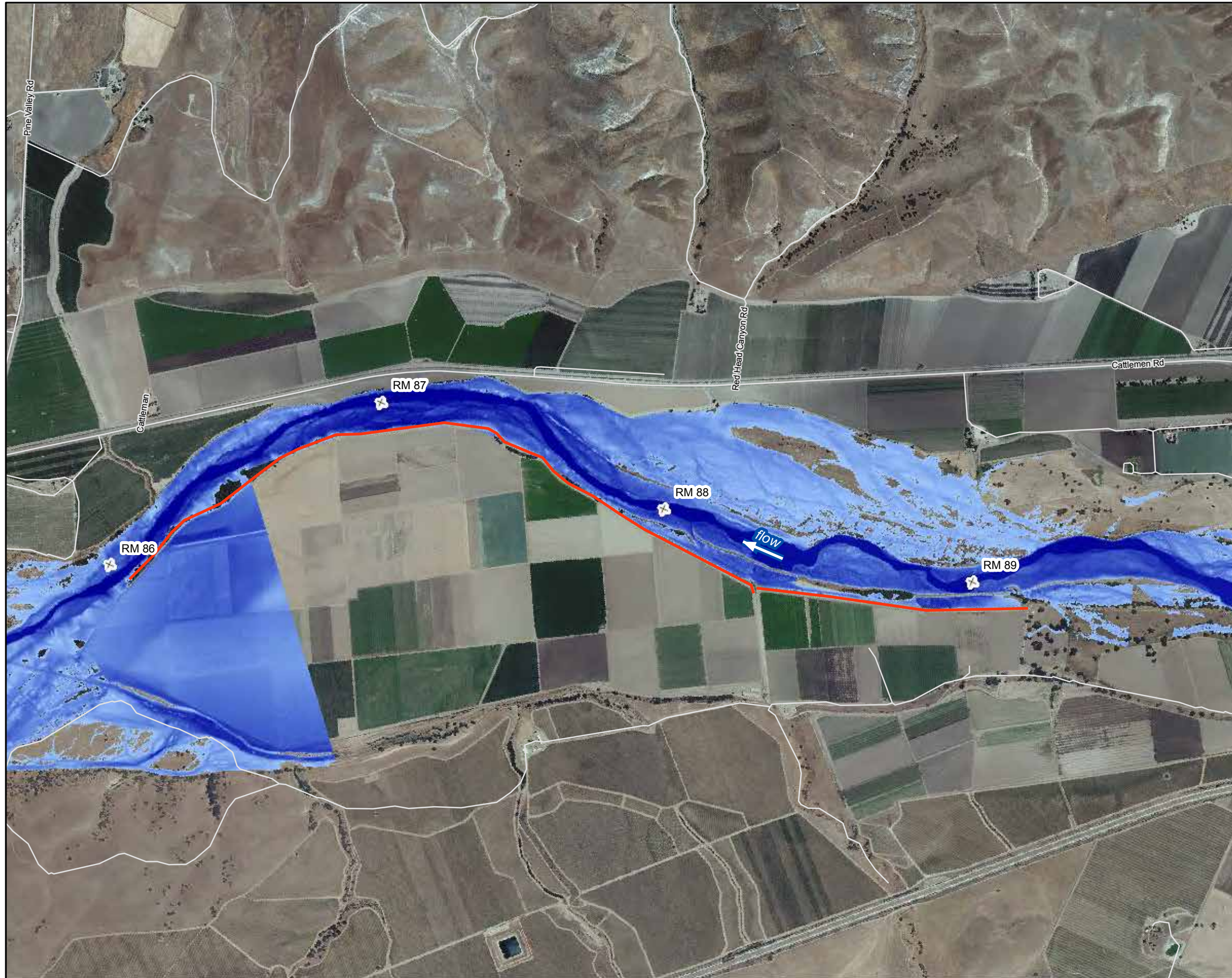

 Levees

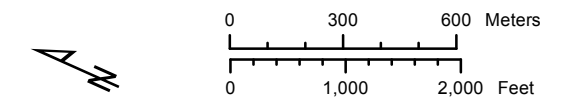

Flood Inundation 5-year Return
Salinas River Monterey County, California

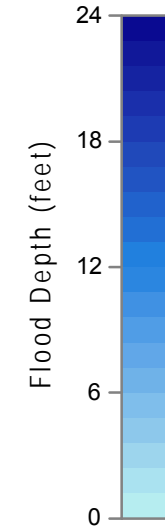
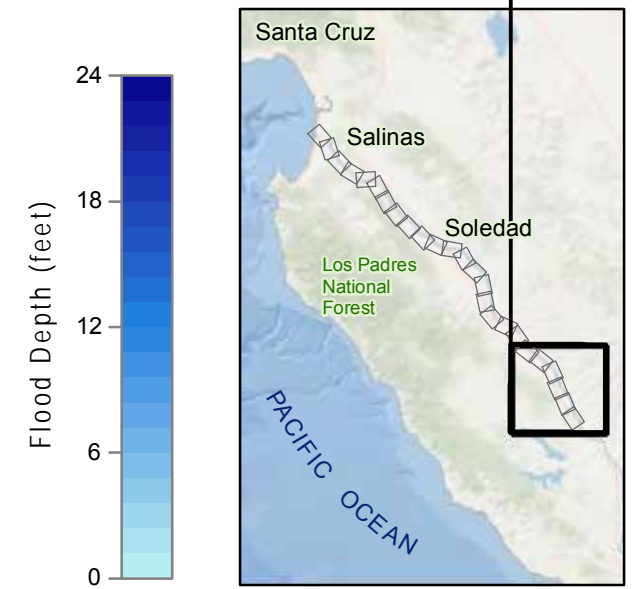
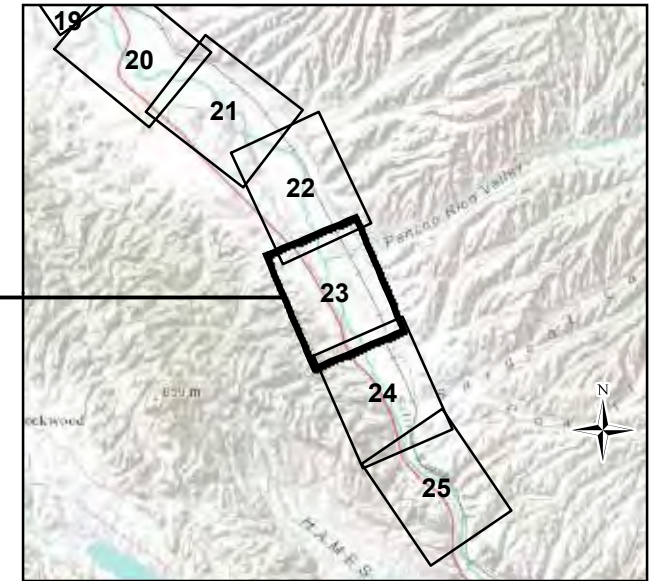
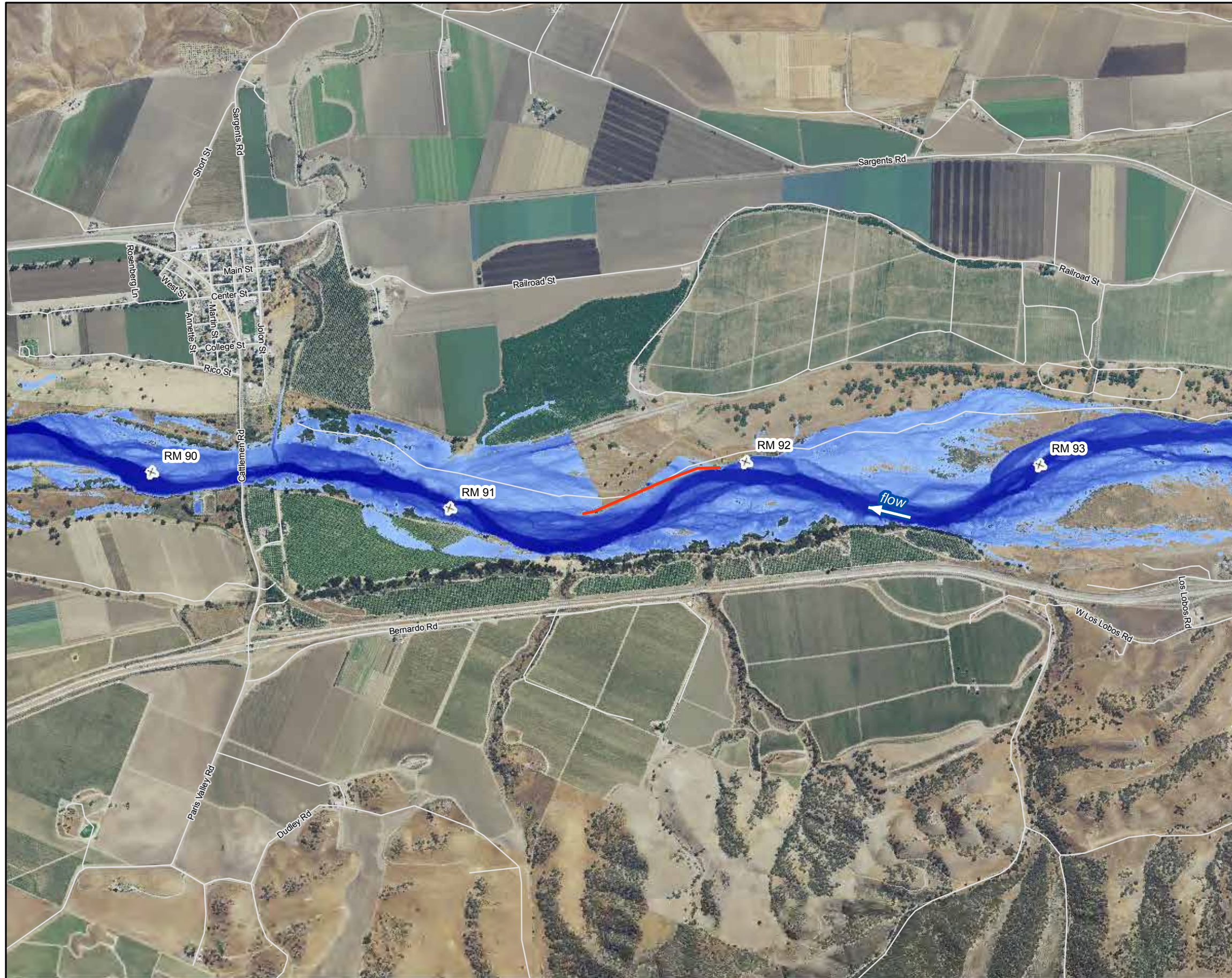

 Levees

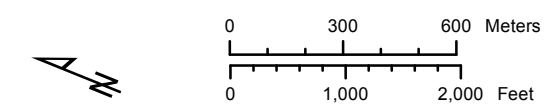

Flood Inundation 5-year Return
Salinas River Monterey County, California
Map 23 OF 25 

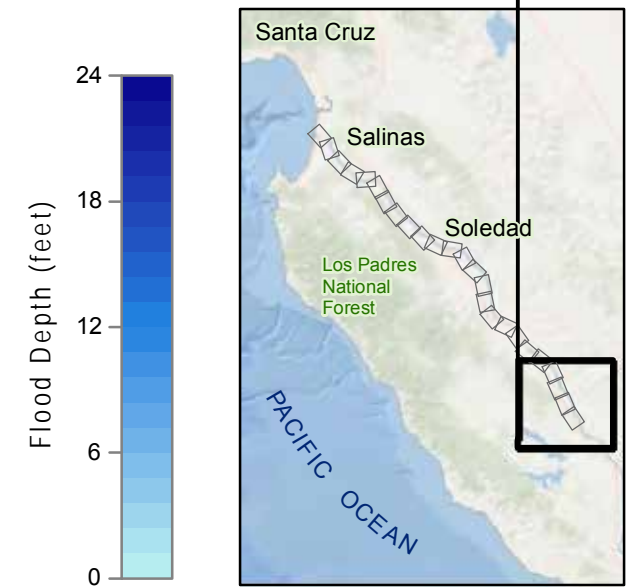
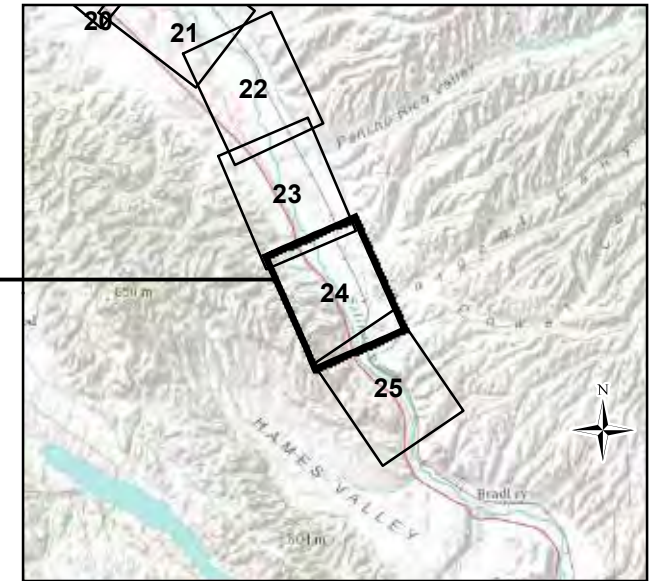
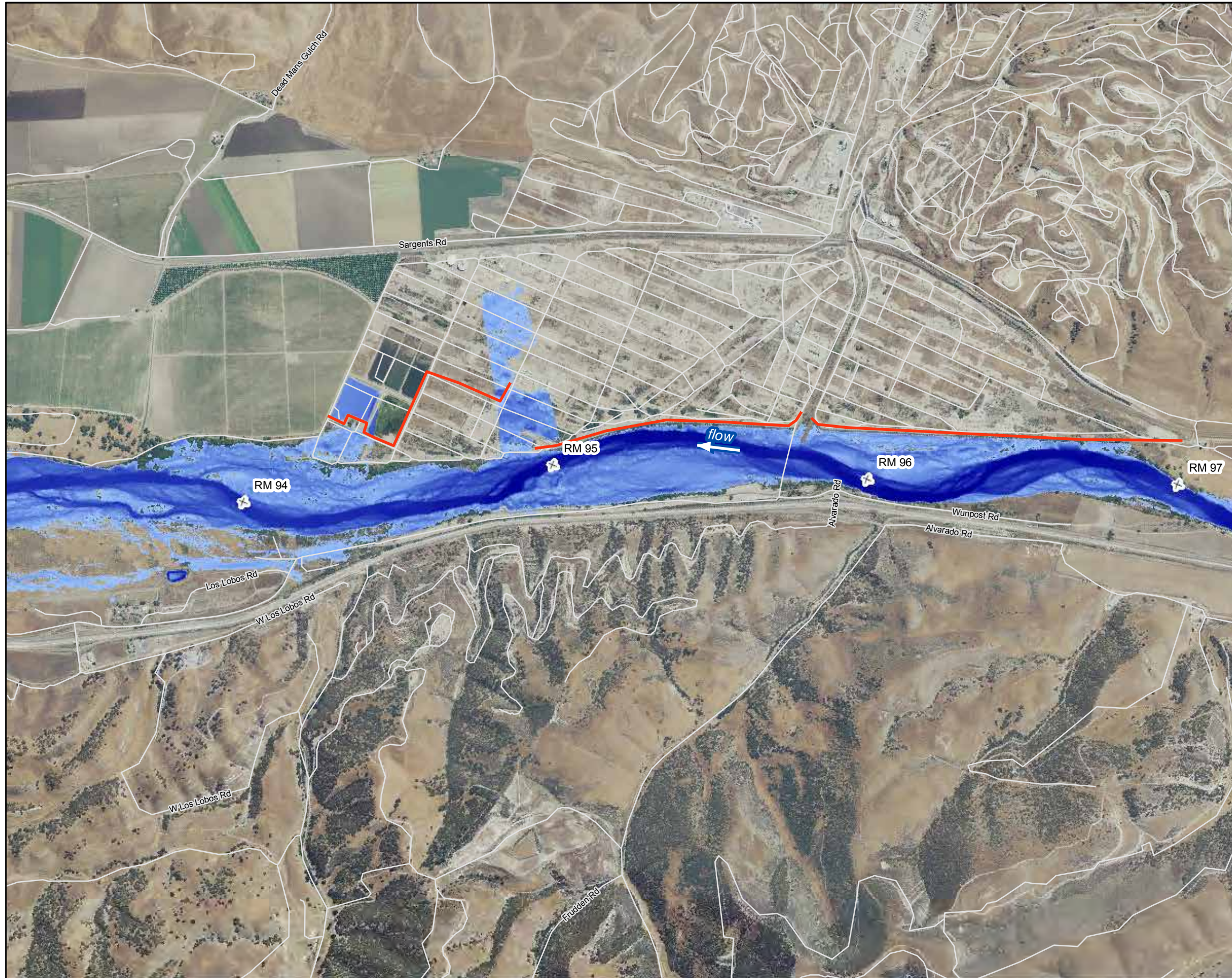

 Levees

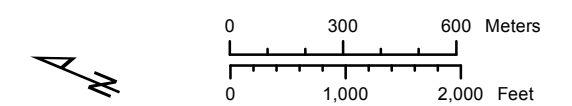

Flood Inundation 5-year Return
Salinas River Monterey County, California

5/11/2012 T:\Geomorph\ALL_PROJECTS\Salinas_River_30206011\GIS\mxd\Salinas_River_FloodInundation5year.mxd

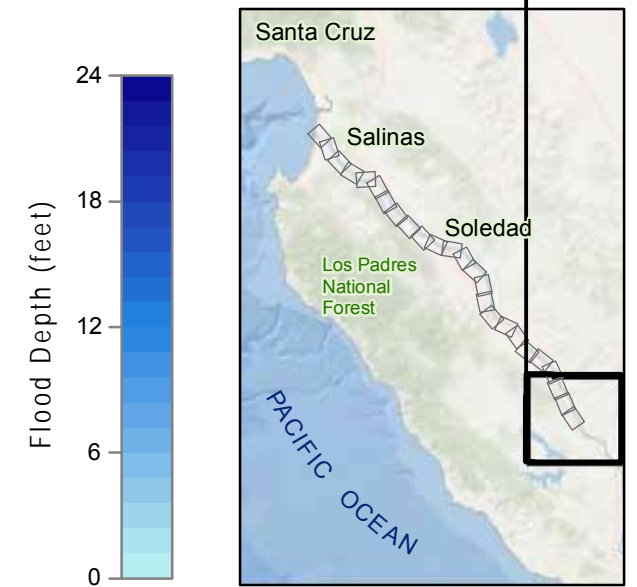
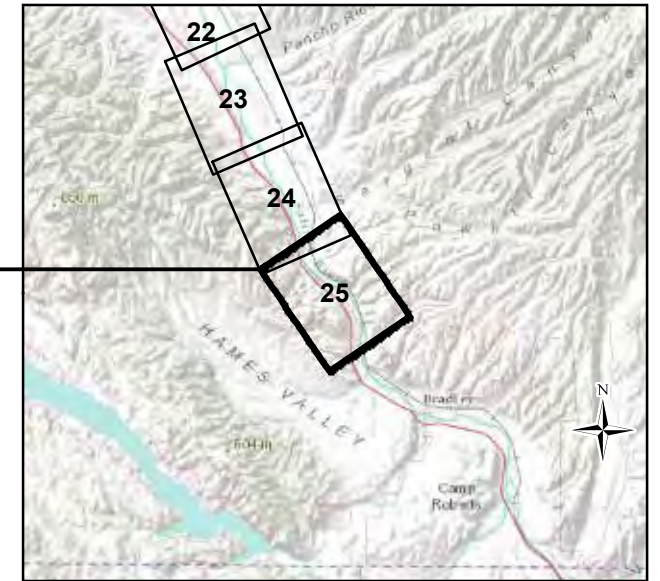

 Levees

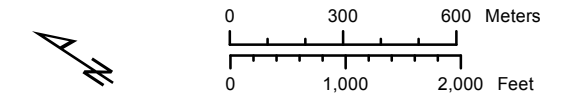

Flood Inundation 5-year Return

Salinas River Monterey County, California

Map 25 OF 25 

