

MONTEREY COUNTY Land Use Plan Carmel Valley Master Plan

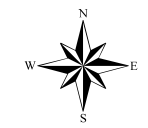

- Highway
 - Major Road
 - Minor Road
 - Water
 - Parcel
 - Planning Area
 - Coastal Zone
- | | | |
|---|---|--|
| <ul style="list-style-type: none"> Residential - Rural Density 5 Acres/Unit Residential - Low Density 5 - 1 Acres/Unit Residential - Medium Density 1 - 5 Units/Acre Residential - High Density 5 - 20 Units/Acre Master Plan | <ul style="list-style-type: none"> Commercial Heavy Commercial Planned Commercial Visitor Accommodations/Professional Offices | <ul style="list-style-type: none"> Agricultural - Rural Grazing 10 - 160 Ac Min Permanent Grazing 10 - 160 Ac Min Rivers and Water Bodies Resource Conservation Density indicated in red Open Space Public/Quasi-Public Special Treatment Area & Policy # Urban Reserve Affordable Housing Overlay |
|---|---|--|

*Density only shown for Carmel Valley Master Plan;
no density value indicates development limited to lots of record.
Map Prepared by: Monterey County Resource Management Agency, December 29, 2009.
Sources: Roads = Monterey County IT/GIS, Parcels = Monterey County Assessor,
City Limits and Urban Reserve = Monterey County LAFCO.

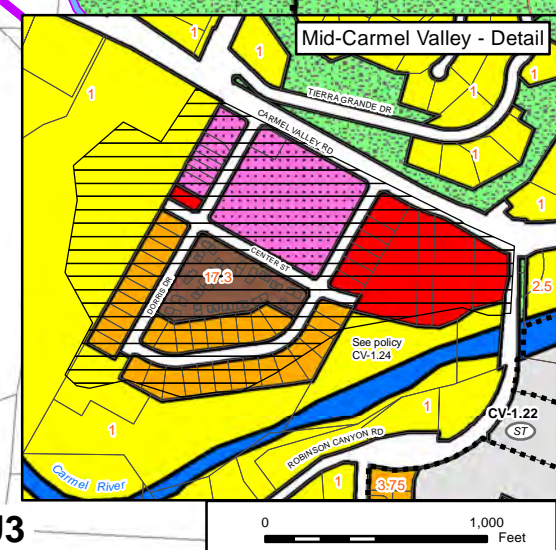
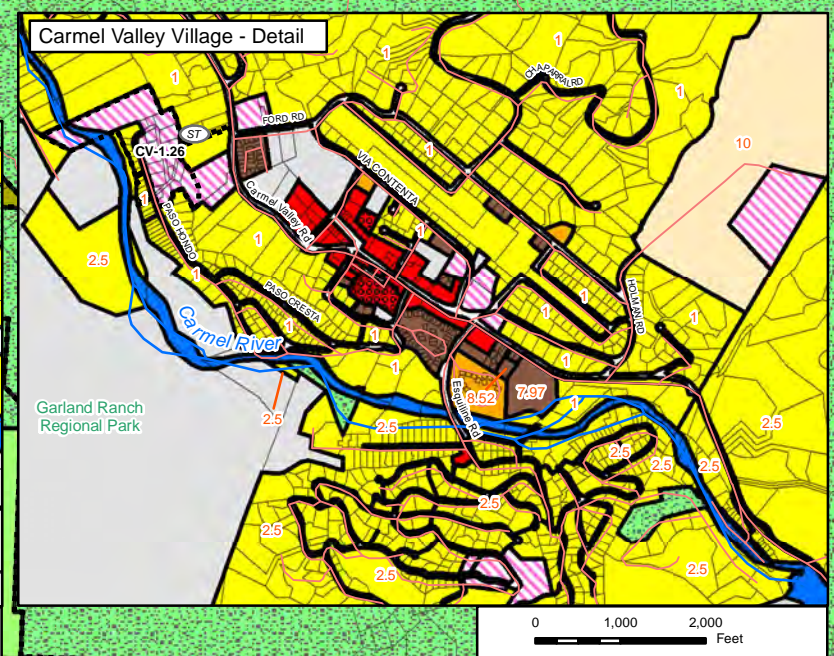
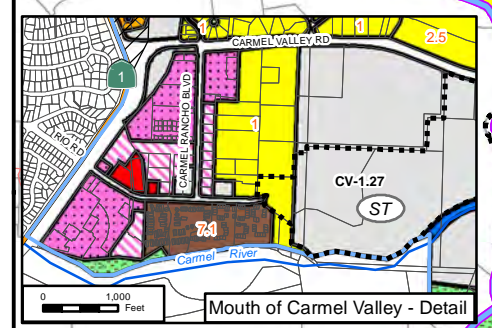
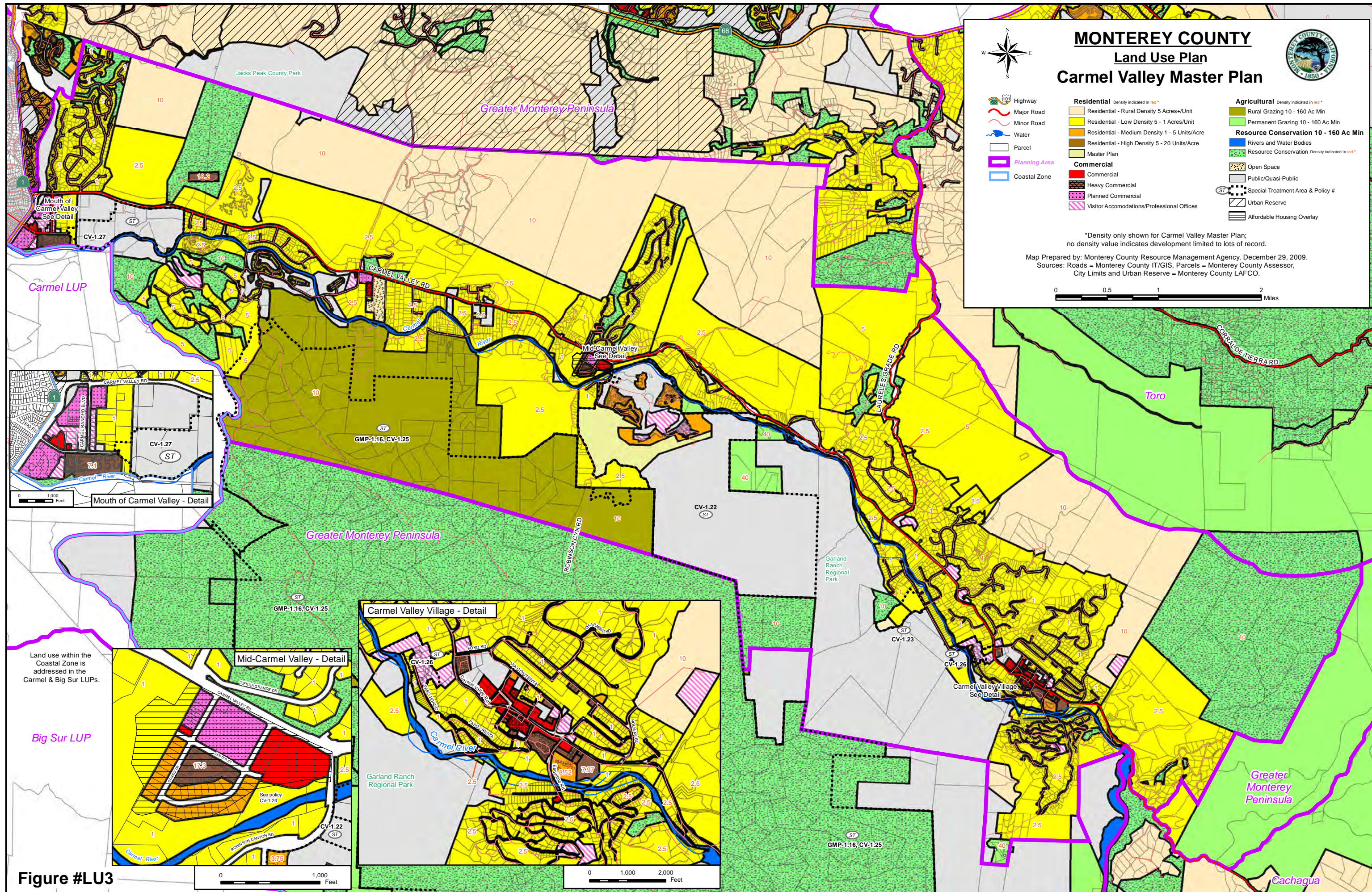
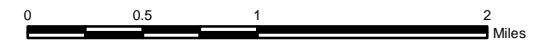

Land use within the Coastal Zone is addressed in the Carmel & Big Sur LUPs.

Figure #LU3

