

- KEYNOTES**
- 1 MONUMENT SIGN/LOW WALL
 - 2 STAMPED AC PAVING AT ENTRY DRIVE
 - 3 (E) PROPERTY LINE TO BE ADJUSTED
 - 4 ADJUSTED PROPERTY LINE LOCATION
 - 5 CONCRETE FLATWORK
 - 6 BICYCLE LOCKERS (LONG-TERM)
 - 7 BICYCLE RACKS (SHORT-TERM)
 - 8 SEAT WALL/BENCH
 - 9 COVERED WALK W/ FUTURE GREEN ROOF BY TENANT
 - 10 ENTRY TOWER COLUMNS
 - 11 METAL AWNING
 - 12 SEAT WALL
 - 13 ACCESSIBLE PARKING STALLS
 - 14 LANDSCAPE PLANTERS
 - 15 TRASH BINS STORAGE AND COLLECTION AREA
 - 16 PERIMETER SCREEN FENCE
 - 17 WATER QUALITY BASIN
 - 18 ACCESSIBLE PATH OF TRAVEL
 - 19 SITE LIGHTING
 - 20 CONCRETE STAIR
 - 21 PAVILION STRUCTURE
 - 22 RETAINING WALL
 - 23 CISTERN
 - 24 COMPACTOR
 - 25 LOADING TURNOUT
 - 26 RELOCATED BUS TURNOUT
 - 27 EXISTING WELL SURFACE STRUCTURES CHANGED TO UNDERGROUND ENCLOSURES
 - 28 EXISTING 60' WIDE PIPELINE EASEMENT LINE TO BE ABANDONED
 - 29 EXISTING GAS STATION
 - 30 EXISTING HOTEL
 - 31 EXISTING RETAIL
 - 32 EXISTING FIRE STATION
 - 33 EXISTING PROPANE TANK TO BE RELOCATED
 - 34 EXISTING SHED TO BE RELOCATED
 - 35 EXISTING RETAINING WALL
 - 36 EXISTING CONCRETE CURB
 - 37 EXISTING FUEL TANK TO BE RELOCATED
 - 38 EXISTING ELECTRICAL EQUIPMENT AND CELL PHONE TOWER
 - 39 EXISTING SANITARY SEWER EASEMENT
 - 40 EXISTING OVERHEAD TRAFFIC LIGHT
 - 41 EXISTING TREE TO REMAIN
 - 42 EXISTING HOTEL SIGN
 - 43 EXISTING FIRE DEPARTMENT SIGN

- SITE MATERIAL LEGEND**
- COLORED ACCENT CONCRETE W/ SALT FINISH
COLOR: L.M. SCOFIELD CO. - 'WESTWOOD BROWN' #C-27
 - COLORED ACCENT CONCRETE W/ SALT FINISH
COLOR: L.M. SCOFIELD CO. - 'ADOBE TAY' #C-21 OR EQUAL
 - STAMPED COLORED A.C. PAVING
COLOR: L.M. SCOFIELD CO. - 'TERRA COTTA' #A-29 OR EQUAL
 - TYPICAL WALKWAY PAVING
BROOM FINISH

SITE SUMMARY

PARCEL SIZE:	±3.77AC
GENERAL PLAN USE:	COMMERCIAL
ZONING:	LC-D-S-RAZ
TOTAL GLA:	41,810 S.F.
LOT/FAR COVERAGE:	25.45%
PARKING SUMMARY	
STANDARD:	176
COMPACT:	3
DISABLED:	5
PARKING PROPOSED:	164 SPACES
PARKING REQUIRED:	166 SPACES
PARKING RATIO:	4.4 / 1000 S.F.

Crossroads Blvd.
Rio Road

Site Plan

1" = 40'-0"

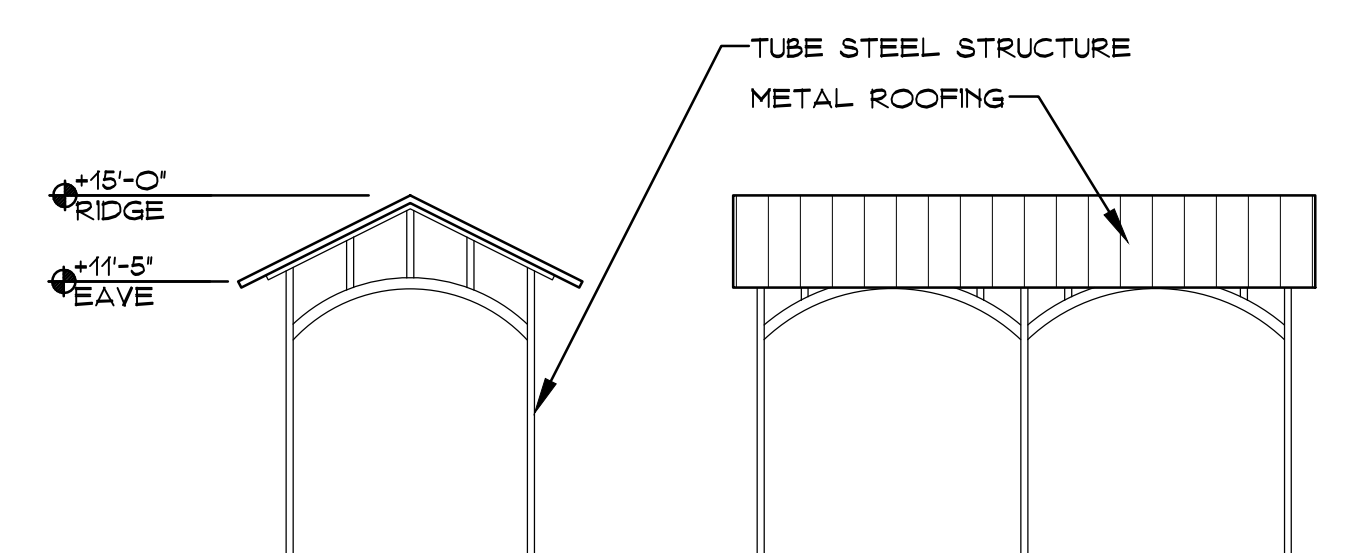
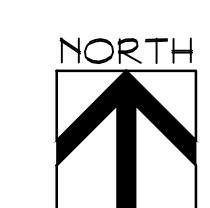

Pavilion Structure

1/8" = 1'-0"

Rio Ranch Marketplace
Carmel, California

FOOTHILL PARTNERS
REAL ESTATE AND URBAN ECONOMICS

PERKINS, WILLIAMS & COTTERILL
A.R.C.H.I.T.E.C.T.S.
3320 DATA DRIVE, SUITE 200, RANCHO CORDOVA, CA 95670
916-851-1400 FAX 916-851-1408
pwcarch@pwcarchitects.com

Site Plan

Project: RIO RANCH MARKETPLACE

Job No. 15313 Date: 1/31/17

Scale: 1" = 40'-0"