T:\Harper Canyon (Encina Hills)\Graphic Development\AI Files\Figure 3.6-2.ai, January 2007

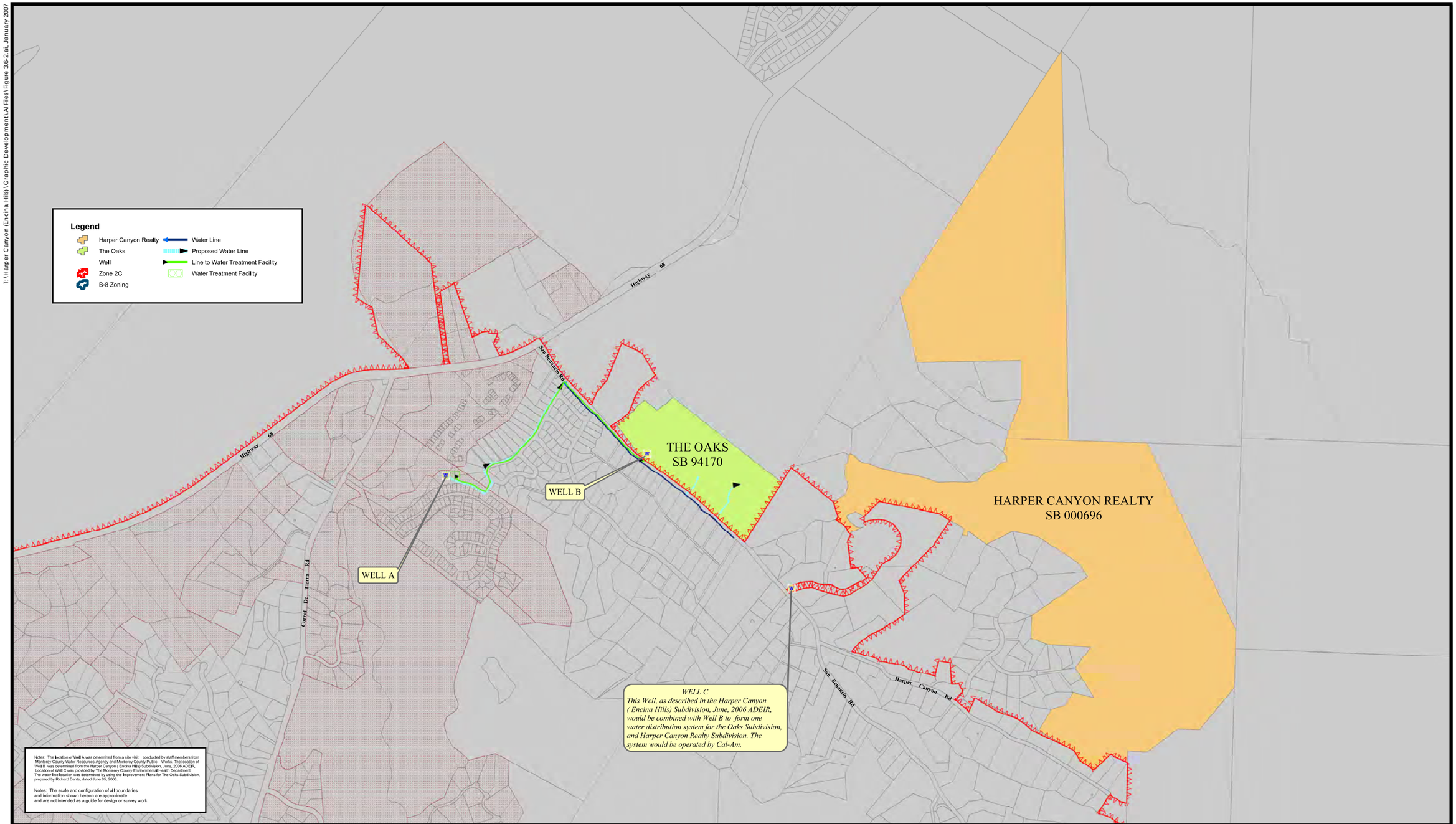

Source: Monterey County Water Resources Agency, 2006

0 500 1000
FEET

N

FIGURE 3.6-2

MCWRA ZONE 2C, B-8 ZONING DISTRICT, AND PROPOSED PROJECT WELL LOCATIONS

PMC