

S:\GIS\PROJECTS\COUNTY_OF_MONTEREY\05335_05\MAPDOC\FIG3-3-1_BIOHABITATS.MXD_PG (10-25-06)

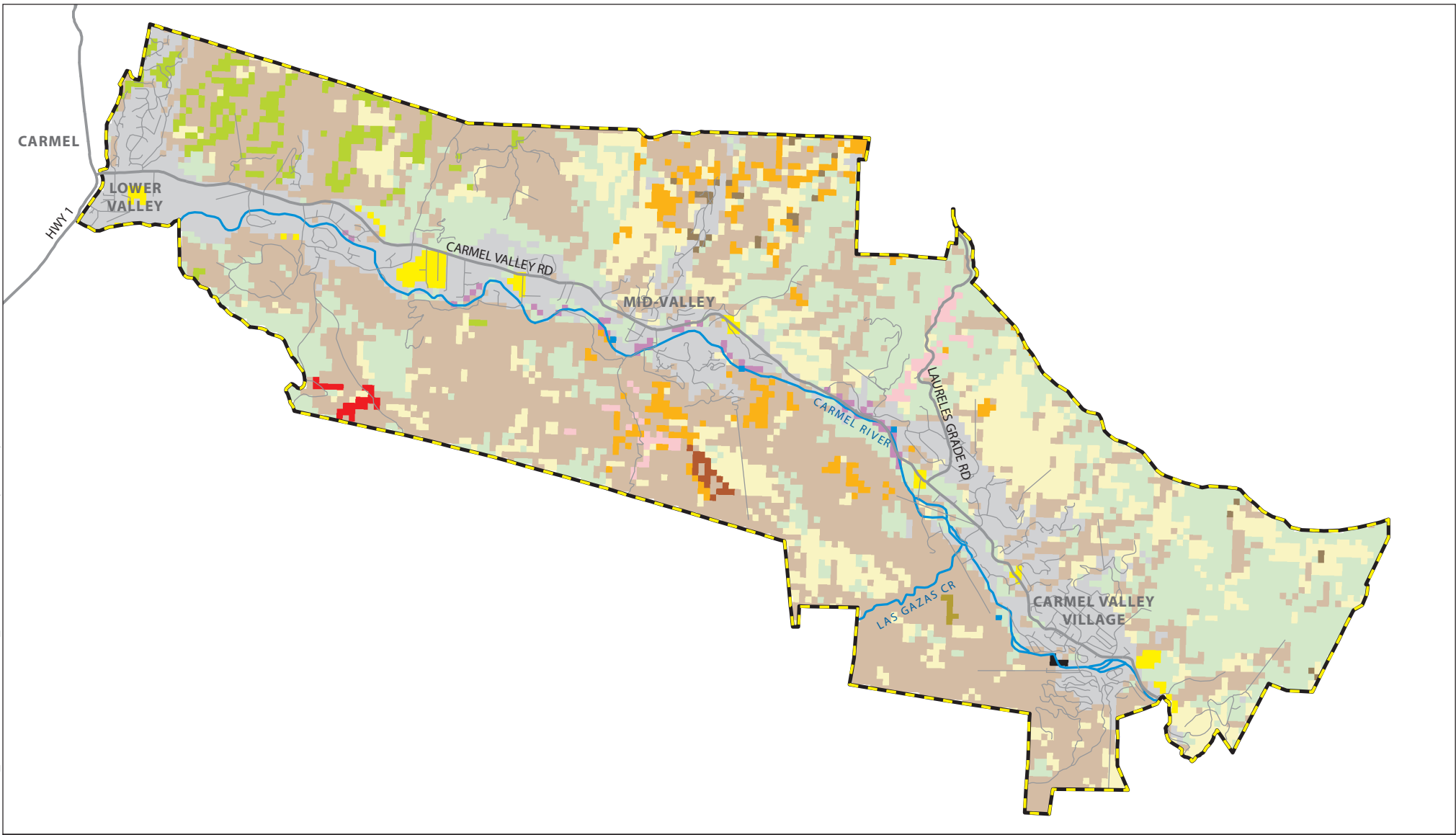

Carmel Valley Traffic Improvement Program SEIR

**Figure 3.3-1
Sensitive and Common
Biological Habitats
in the Program Area**



- | | | |
|------------------------|--------------------------|--------------------------|
| Agriculture | Closed-Cone Pine-Cypress | Montane Hardwood-Conifer |
| Annual Grassland | Coastal Oak Woodland | Montane Riparian |
| Barren | Coastal Scrub | Redwood |
| Blue Oak Woodland | Mixed Chaparral | Urban |
| Blue Oak-Foothill Pine | Montane Hardwood | Water/Aquatic |

Source: California Department of Forestry, FRAP

- Major Road
- Other Roads
- Program Area Boundary

