

S:\GIS\PROJECTS\COUNTY_OF_MONTEREY\05335_05\MAPDOC\FIG3-6-1_FMMP_WA_MXD_PG (10-25-06)

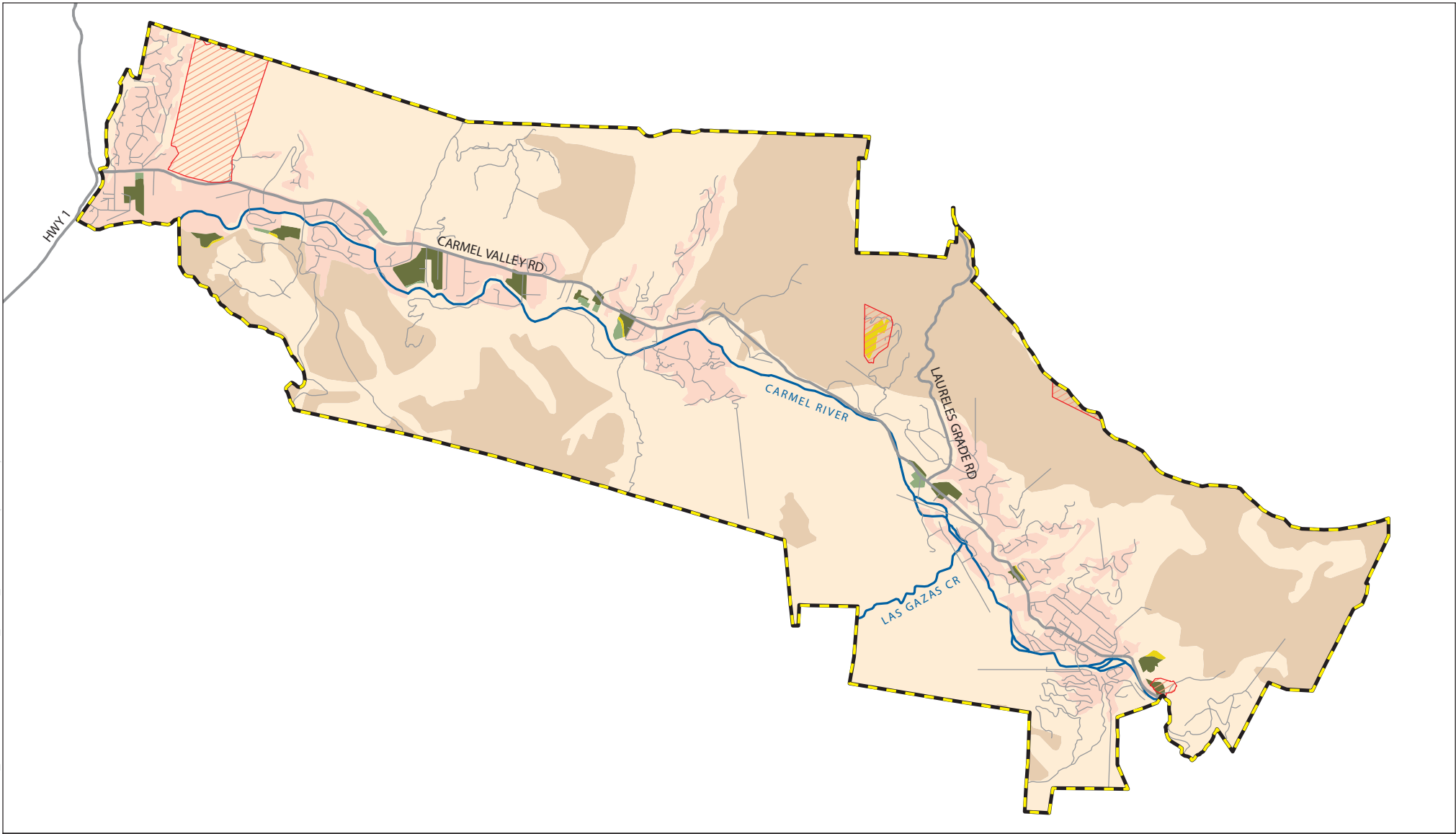

Carmel Valley Traffic Improvement Program SEIR

Figure 3.6-1
**Important Farmlands
 and Williamson Act Lands**

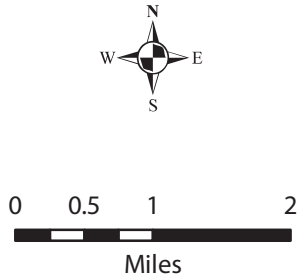

- Urban and Built-Up
- Farmland of Statewide Importance
- Grazing Land
- Unique Farmland
- Prime Farmland
- Other
- Williamson Act
- Program Area Boundary
- Major Roads
- Other Roads

Source: California Department of Conservation