

2019030690

Stephen L. Vagnini
Monterey County Clerk-Recorder

07/23/2019 02:49 PM

Recorded at the request of:
EAST GARRISON COMMUNITY SERV

Titles: 1 Pages: 7

Fees: \$0.00
Taxes: \$0.00
AMT PAID: \$0.00



RECORDING REQUESTED BY)
AND WHEN RECORDED RETURN TO:)
East Garrison Community Services District)
c/o Monterey County Resource)
Management Agency)
1441 Schilling Place South, 2nd Floor)
Salinas, CA 93901)
Attention: Lynette Redman)

No Documentary Transfer Tax Required -
Acquiring Agency is a Political Subdivision
of the State of California
(Revenue & Taxation Code 11922)

Space above this line for Recorder's use

No Fee per Govt. Code 6103

GRANT DEED

EAST GARRISON OPEN SPACE PARCEL

APN: 031-161-020

GRANTOR: UCP EAST GARRISON LLC, a Delaware limited liability company,

FOR A VALUABLE CONSIDERATION, receipt of which is hereby acknowledged, does hereby GRANT to

GRANTEE: EAST GARRISON COMMUNITY SERVICES DISTRICT (a community services district formed pursuant to California Government Code §61000 et seq.)

the following described property in the Unincorporated Area of the County of Monterey, State of California:

Parcels Z1.10 as shown on that certain map entitled Tract No. 1489, East Garrison Phase One, filed for record June 28, 2007, in Volume 24 of Cities and Towns, at page 7, filed in the Office of the County Recorder, County of Monterey, State of California, and attached hereto as Exhibit A-1;

Subject to the Terms & Provisions, Rights and Easements as contained in the Quit Claim Deed executed by the United States of America in favor of the Fort Ord Reuse Authority, recorded May 19, 2006 in Instrument No. 2006045190 Official Records of Monterey County. Said document was re-recorded and amended January 12, 2007 in Instrument No. 2007003370 Official Records.

RECORDING REQUESTED BY)
AND WHEN RECORDED RETURN TO:)
East Garrison Community Services District)
c/o Monterey County Resource)
Management Agency)
1441 Schilling Place South, 2nd Floor)
Salinas, CA 93901)
Attention: Lynette Redman)
)

No Documentary Transfer Tax Required -
Acquiring Agency is a Political Subdivision
of the State of California
(Revenue & Taxation Code 11922)

Space above this line for Recorder's use

No Fee per Govt. Code 6103

GRANT DEED

EAST GARRISON OPEN SPACE PARCEL

APN: 031-161-020

GRANTOR: UCP EAST GARRISON LLC, a Delaware limited liability company,

FOR A VALUABLE CONSIDERATION, receipt of which is hereby acknowledged, does hereby GRANT to

GRANTEE: EAST GARRISON COMMUNITY SERVICES DISTRICT (a community services district formed pursuant to California Government Code §61000 et seq.)

the following described property in the Unincorporated Area of the County of Monterey, State of California:

Parcels Z1.10 as shown on that certain map entitled Tract No. 1489, East Garrison Phase One, filed for record June 28, 2007, in Volume 24 of Cities and Towns, at page 7, filed in the Office of the County Recorder, County of Monterey, State of California, and attached hereto as Exhibit A-1;

Subject to the Terms & Provisions, Rights and Easements as contained in the Quit Claim Deed executed by the United States of America in favor of the Fort Ord Reuse Authority, recorded May 19, 2006 in Instrument No. 2006045190 Official Records of Monterey County. Said document was re-recorded and amended January 12, 2007 in Instrument No. 2007003370 Official Records.

FILE COPY

GRANTOR:

UCP East Garrison, LLC, a Delaware limited liability company

By: James W. Furella

Name: James W. Furella

Its: Division President

Dated: 12/3/10

ACKNOWLEDGEMENT

A notary public or other officer completing this certificate verifies only the identity of the individual who signed the document to which this certificate is attached, and not the truthfulness, accuracy, or validity of that document.

STATE OF CALIFORNIA)
) SS.
COUNTY OF SANTA CLARA)

On December 3, 2018 before me, T.S. Robinson,
a Notary Public, personally appeared James W. Fletcher,
who proved to me on the basis of satisfactory evidence to be the person(s) whose name(s) is/are
subscribed to the within instrument and acknowledged to me that he/she/they executed the same
in his/her/their authorized capacity(ies), and that by his/her/their signature(s) on the instrument
the person(s), or the entity upon behalf of which the person(s) acted, executed the instrument.

I certify under PENALTY OF PERJURY under the laws of the State of California that the
foregoing paragraph is true and correct.

WITNESS my hand and official seal.

T.S. Robinson
Signature



(Seal)

ACCEPTANCE AND CONSENT TO RECORDATION

This is to certify that the interest in real property conveyed by the Grant Deed dated December 3, 2018 from EAST GARRISON COMMUNITY ASSOCIATION, a California non-profit mutual benefit corporation, to the EAST GARRISON COMMUNITY SERVICES DISTRICT, a community services district formed pursuant to California Government Code §61000 et seq., is hereby accepted by order of the Board of Directors of the East Garrison Community Services District on JULY 16, 2019, and the grantee consents to recordation thereof by its duly authorized officer

GRANTEE
EAST GARRISON COMMUNITY
SERVICES DISTRICT

Dated:

7-17-19

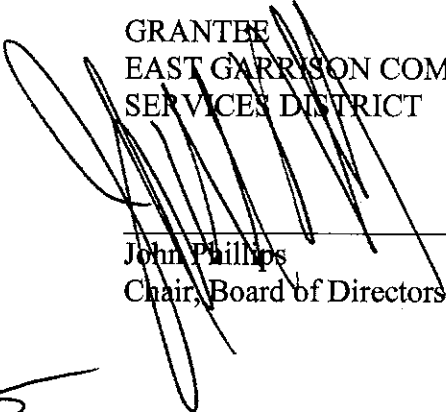

John Phillips
Chair, Board of Directors

Approved as to Form:
DISTRICT COUNSEL

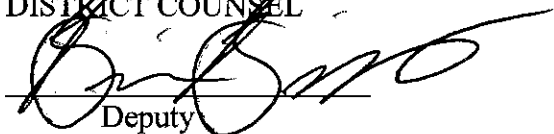

Deputy

Dated:

6-3-19

ACKNOWLEDGEMENT

A notary public or other officer completing this certificate verifies only the identity of the individual who signed the document to which this certificate is attached, and not the truthfulness, accuracy, or validity of that document.

STATE OF CALIFORNIA)
) SS.
COUNTY OF MONTEREY)

On JULY 17, 2019 before me, IRASEMA LOPEZ,
a Notary Public, personally appeared JOHN PHILLIPS,
who proved to me on the basis of satisfactory evidence to be the person(s) whose name(s) is/are
subscribed to the within instrument and acknowledged to me that he/she/they executed the same
in his/her/their authorized capacity(ies), and that by his/her/their signature(s) on the instrument
the person(s), or the entity upon behalf of which the person(s) acted, executed the instrument.

I certify under PENALTY OF PERJURY under the laws of the State of California that the foregoing paragraph is true and correct.

WITNESS my hand and official seal.

Signature

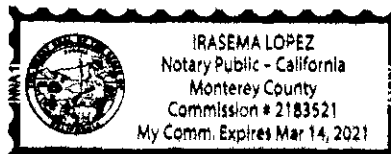

(Seal)

Exhibit A-1
Phase One Tract Map

THIS MAP SHOULD BE USED FOR REFERENCE PURPOSES ONLY. NO LIABILITY IS ASSUMED FOR THE ACCURACY OF THE DATA SHOWN. PARCELS MAY NOT COMBINE WITH LOCAL SUBDIVISION OR PLANNING ORDINANCES.

24 C&T Pg. 7

TRACT NO. 1489
EAST GARRISON PHASE ONE
 BEING A PORTION OF PARCELS 15, 16, 17, 18, 19, 20, 21, 22, 23, 24, 25, 26, 27, 28, 29, 30, 31, 32, 33, 34, 35, 36, 37, 38, 39, 40, 41, 42, 43, 44, 45, 46, 47, 48, 49, 50, 51, 52, 53, 54, 55, 56, 57, 58, 59, 60, 61, 62, 63, 64, 65, 66, 67, 68, 69, 70, 71, 72, 73, 74, 75, 76, 77, 78, 79, 80, 81, 82, 83, 84, 85, 86, 87, 88, 89, 90, 91, 92, 93, 94, 95, 96, 97, 98, 99, 100, 101, 102, 103, 104, 105, 106, 107, 108, 109, 110, 111, 112, 113, 114, 115, 116, 117, 118, 119, 120, 121, 122, 123, 124, 125, 126, 127, 128, 129, 130, 131, 132, 133, 134, 135, 136, 137, 138, 139, 140, 141, 142, 143, 144, 145, 146, 147, 148, 149, 150, 151, 152, 153, 154, 155, 156, 157, 158, 159, 160, 161, 162, 163, 164, 165, 166, 167, 168, 169, 170, 171, 172, 173, 174, 175, 176, 177, 178, 179, 180, 181, 182, 183, 184, 185, 186, 187, 188, 189, 190, 191, 192, 193, 194, 195, 196, 197, 198, 199, 200, 201, 202, 203, 204, 205, 206, 207, 208, 209, 210, 211, 212, 213, 214, 215, 216, 217, 218, 219, 220, 221, 222, 223, 224, 225, 226, 227, 228, 229, 230, 231, 232, 233, 234, 235, 236, 237, 238, 239, 240, 241, 242, 243, 244, 245, 246, 247, 248, 249, 250, 251, 252, 253, 254, 255, 256, 257, 258, 259, 260, 261, 262, 263, 264, 265, 266, 267, 268, 269, 270, 271, 272, 273, 274, 275, 276, 277, 278, 279, 280, 281, 282, 283, 284, 285, 286, 287, 288, 289, 290, 291, 292, 293, 294, 295, 296, 297, 298, 299, 300, 301, 302, 303, 304, 305, 306, 307, 308, 309, 310, 311, 312, 313, 314, 315, 316, 317, 318, 319, 320, 321, 322, 323, 324, 325, 326, 327, 328, 329, 330, 331, 332, 333, 334, 335, 336, 337, 338, 339, 340, 341, 342, 343, 344, 345, 346, 347, 348, 349, 350, 351, 352, 353, 354, 355, 356, 357, 358, 359, 360, 361, 362, 363, 364, 365, 366, 367, 368, 369, 370, 371, 372, 373, 374, 375, 376, 377, 378, 379, 380, 381, 382, 383, 384, 385, 386, 387, 388, 389, 390, 391, 392, 393, 394, 395, 396, 397, 398, 399, 400, 401, 402, 403, 404, 405, 406, 407, 408, 409, 410, 411, 412, 413, 414, 415, 416, 417, 418, 419, 420, 421, 422, 423, 424, 425, 426, 427, 428, 429, 430, 431, 432, 433, 434, 435, 436, 437, 438, 439, 440, 441, 442, 443, 444, 445, 446, 447, 448, 449, 450, 451, 452, 453, 454, 455, 456, 457, 458, 459, 460, 461, 462, 463, 464, 465, 466, 467, 468, 469, 470, 471, 472, 473, 474, 475, 476, 477, 478, 479, 480, 481, 482, 483, 484, 485, 486, 487, 488, 489, 490, 491, 492, 493, 494, 495, 496, 497, 498, 499, 500, 501, 502, 503, 504, 505, 506, 507, 508, 509, 510, 511, 512, 513, 514, 515, 516, 517, 518, 519, 520, 521, 522, 523, 524, 525, 526, 527, 528, 529, 530, 531, 532, 533, 534, 535, 536, 537, 538, 539, 540, 541, 542, 543, 544, 545, 546, 547, 548, 549, 550, 551, 552, 553, 554, 555, 556, 557, 558, 559, 560, 561, 562, 563, 564, 565, 566, 567, 568, 569, 570, 571, 572, 573, 574, 575, 576, 577, 578, 579, 580, 581, 582, 583, 584, 585, 586, 587, 588, 589, 590, 591, 592, 593, 594, 595, 596, 597, 598, 599, 600, 601, 602, 603, 604, 605, 606, 607, 608, 609, 610, 611, 612, 613, 614, 615, 616, 617, 618, 619, 620, 621, 622, 623, 624, 625, 626, 627, 628, 629, 630, 631, 632, 633, 634, 635, 636, 637, 638, 639, 640, 641, 642, 643, 644, 645, 646, 647, 648, 649, 650, 651, 652, 653, 654, 655, 656, 657, 658, 659, 660, 661, 662, 663, 664, 665, 666, 667, 668, 669, 670, 671, 672, 673, 674, 675, 676, 677, 678, 679, 680, 681, 682, 683, 684, 685, 686, 687, 688, 689, 690, 691, 692, 693, 694, 695, 696, 697, 698, 699, 700, 701, 702, 703, 704, 705, 706, 707, 708, 709, 710, 711, 712, 713, 714, 715, 716, 717, 718, 719, 720, 721, 722, 723, 724, 725, 726, 727, 728, 729, 730, 731, 732, 733, 734, 735, 736, 737, 738, 739, 740, 741, 742, 743, 744, 745, 746, 747, 748, 749, 750, 751, 752, 753, 754, 755, 756, 757, 758, 759, 760, 761, 762, 763, 764, 765, 766, 767, 768, 769, 770, 771, 772, 773, 774, 775, 776, 777, 778, 779, 780, 781, 782, 783, 784, 785, 786, 787, 788, 789, 790, 791, 792, 793, 794, 795, 796, 797, 798, 799, 800, 801, 802, 803, 804, 805, 806, 807, 808, 809, 810, 811, 812, 813, 814, 815, 816, 817, 818, 819, 820, 821, 822, 823, 824, 825, 826, 827, 828, 829, 830, 831, 832, 833, 834, 835, 836, 837, 838, 839, 840, 841, 842, 843, 844, 845, 846, 847, 848, 849, 850, 851, 852, 853, 854, 855, 856, 857, 858, 859, 860, 861, 862, 863, 864, 865, 866, 867, 868, 869, 870, 871, 872, 873, 874, 875, 876, 877, 878, 879, 880, 881, 882, 883, 884, 885, 886, 887, 888, 889, 890, 891, 892, 893, 894, 895, 896, 897, 898, 899, 900, 901, 902, 903, 904, 905, 906, 907, 908, 909, 910, 911, 912, 913, 914, 915, 916, 917, 918, 919, 920, 921, 922, 923, 924, 925, 926, 927, 928, 929, 930, 931, 932, 933, 934, 935, 936, 937, 938, 939, 940, 941, 942, 943, 944, 945, 946, 947, 948, 949, 950, 951, 952, 953, 954, 955, 956, 957, 958, 959, 960, 961, 962, 963, 964, 965, 966, 967, 968, 969, 970, 971, 972, 973, 974, 975, 976, 977, 978, 979, 980, 981, 982, 983, 984, 985, 986, 987, 988, 989, 990, 991, 992, 993, 994, 995, 996, 997, 998, 999, 1000.

CARLSON, BARBEE & GIBSON, INC.
 CIVIL ENGINEERS SURVEYORS & PLANNERS
 SAN RAMON, CALIFORNIA
 MAY 2007

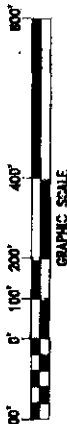

BASIS OF BEARINGS

THE BASIS OF BEARINGS FOR THIS SURVEY IS THE CALIFORNIA COORDINATE SYSTEM, ZONE 4 (0464) NAD 83 (CONSB8) (EPOCH: 2002.0000) AS DETERMINED LOCALLY BY A LINE BETWEEN CONTIGUOUS OPERATING REFERENCE STATIONS (CORS) PHOENIX POINT 1 CORS ARP AND MT-HAMMOND CORS ARP BEING N77°00'00"E AS DERIVED FROM GEODETIC VALUES PUBLISHED BY THE NATIONAL GEODETIC SURVEY (NGS). THE BEARINGS FOR THIS SURVEY WERE ESTABLISHED USING GLOBAL POSITIONING SYSTEM (GPS) PAST-STATIC SURVEYING TECHNIQUES.

LEGEND

- SUBDIVISION BOUNDARY
- RIGHT OF WAY LINE
- EASEMENT LINE
- CENTRALINE
- MONUMENT LINE
- TOTAL
- (7) PAVILION
- (8) MONUMENT TO MONUMENT
- (9) MONUMENT TO PROPERTY LINE
- (10) MONUMENT TO CENTERLINE
- (11) SET STANDARD STREET MONUMENT STAMPED LS 7176 FOUND MONUMENT, AS NOTED
- (12) PUBLIC UTILITY EASEMENT
- (13) STORM DRAIN EASEMENT
- (14) EMERGENCY VEHICLE ACCESS EASEMENT
- (15) FENCE EASEMENT
- (16) SANITARY SEWER EASEMENT
- (17) TRAFFIC SIGNAL EASEMENT
- (18) SQUARE FEET
- (19) ACRES
- (20) INDICATES PARCEL
- (21) SHEET BOUNDARY
- (22) SHEET NUMBER

NOTES:

1. ALL PROPERTY CORNERS AND ANGLE POINTS AT REAR OF LOTS ARE TO BE MONUMENTED WITH 3/8" REBAR AND CAP STAMPED WITH THE SHEET NUMBER AND LOT NUMBER.
 2. ALL FRONT CORNERS ARE TO BE REBARED WITH A CHISELED "L" AND TAG LS 7176 AT THE TOP OF CURB AT THE LOT LINE PROJECTION.
- NOTE:**
1. LOT NUMBERS 42 THROUGH 50, 100 THROUGH 115, AND 207 THROUGH 312 EACH INCLUDE HAVE BEEN INTENTIONALLY OMITTED AND ARE TO BE CREATED IN FUTURE RESIDENTIAL CONDOMINIUM PLANS.
 2. LOT NUMBERS 334 THROUGH 370 INCLUSIVE HAVE BEEN INTENTIONALLY OMITTED AND ARE TO BE CREATED IN FUTURE PHASES.

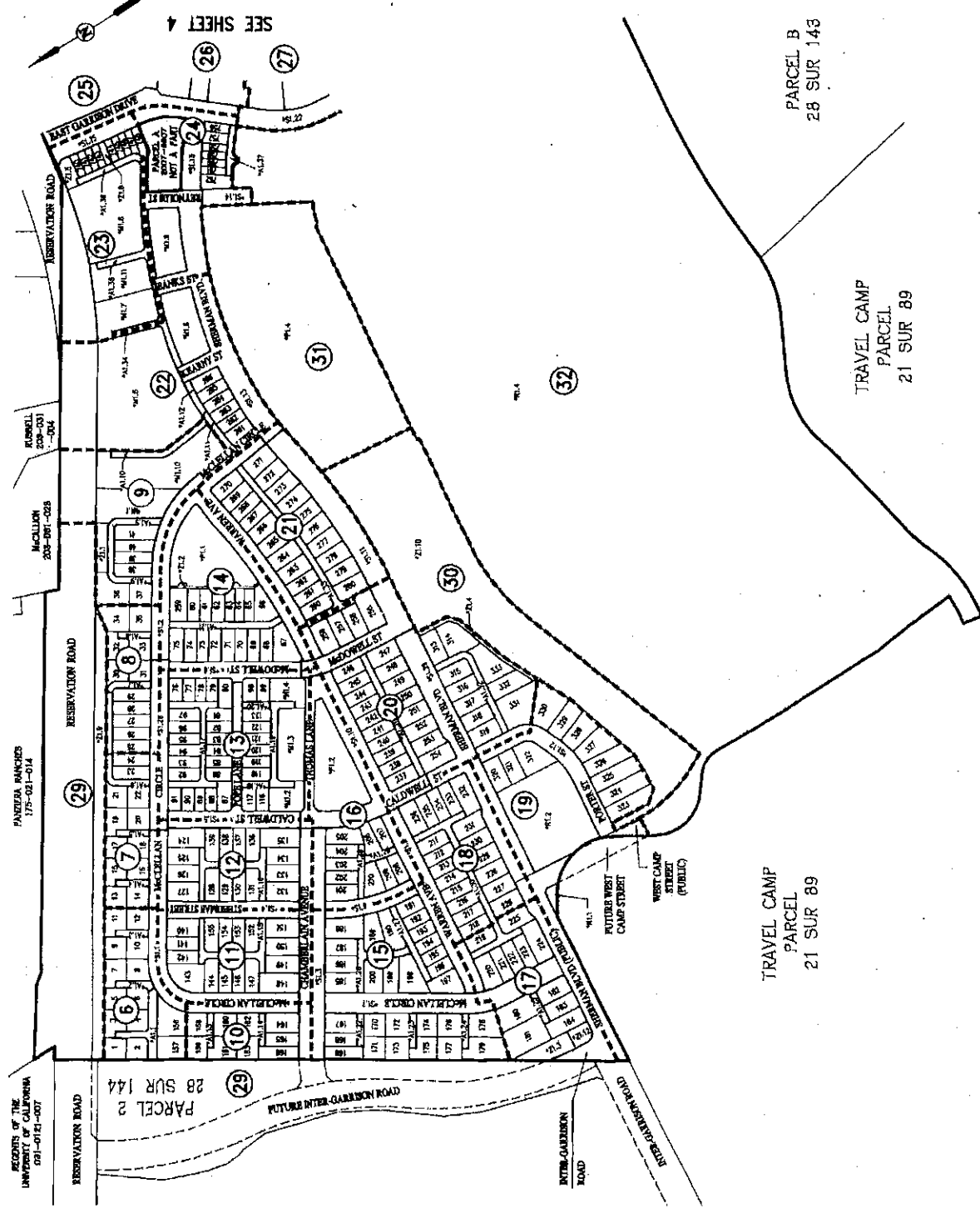

INDEX MAP - SHEET 1